

F3521 FORTX™ MELIOR Control Joint w/ Fire Barrier & Flashing

Weathertight façade system

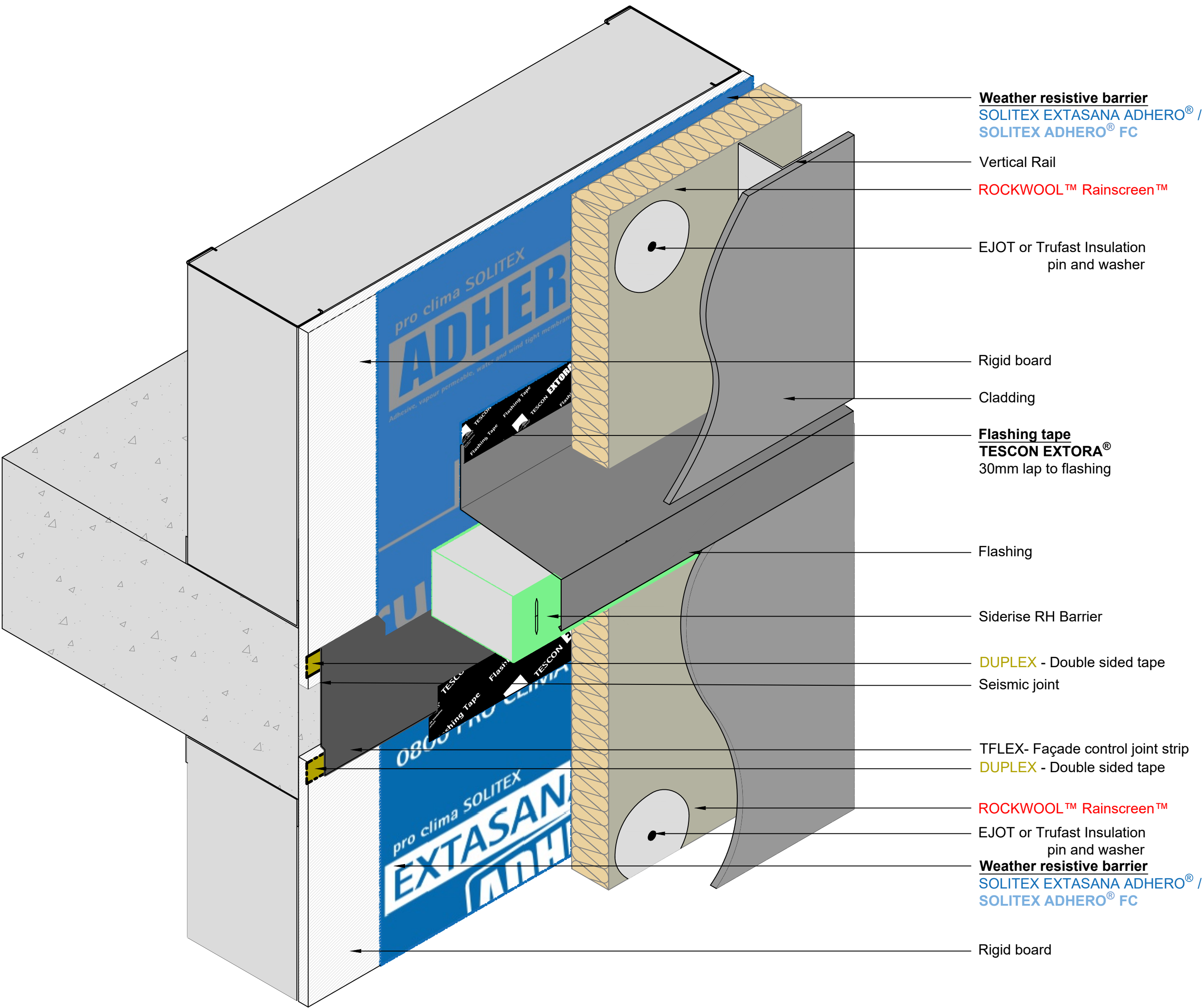
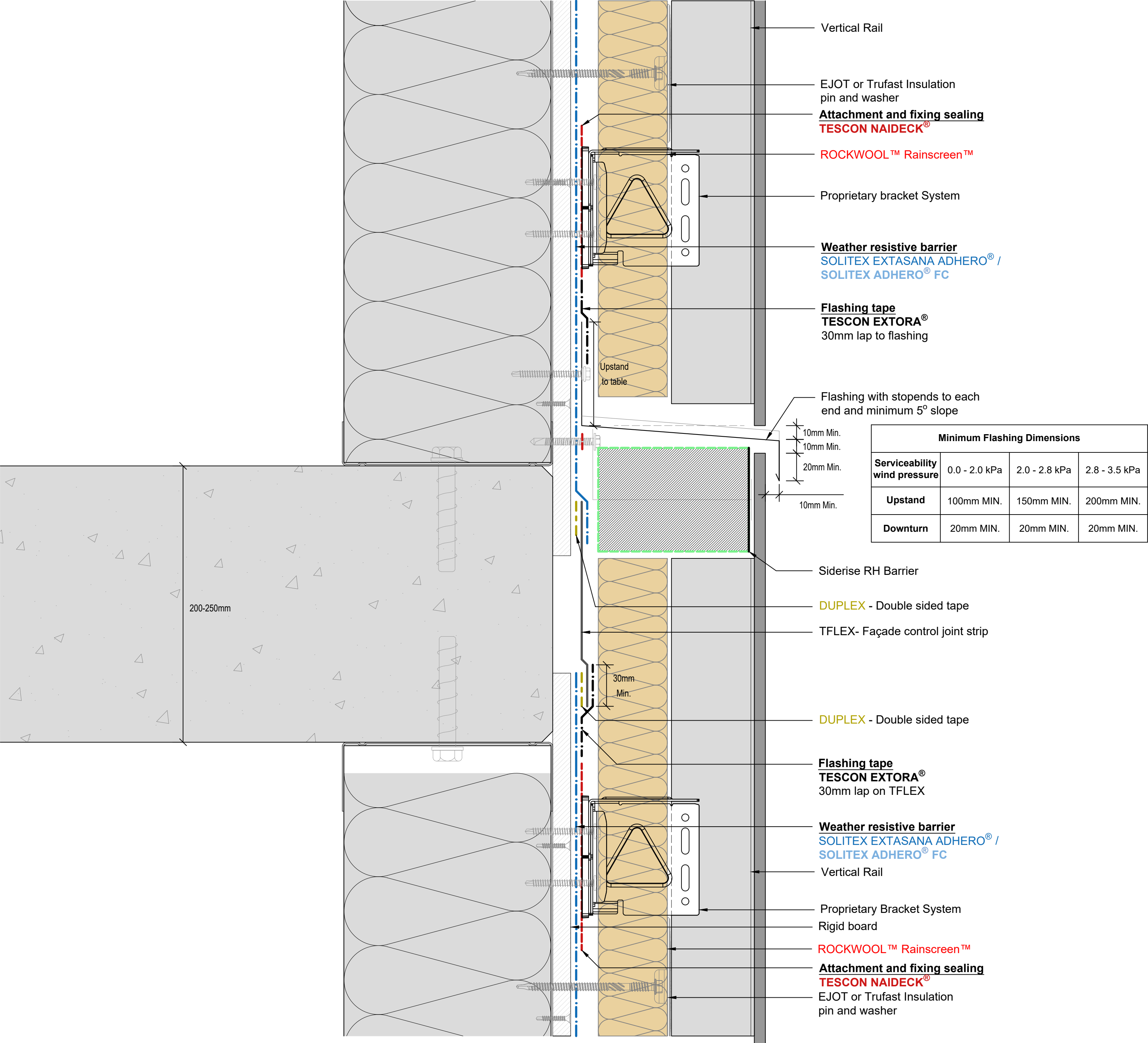

www.proclima.co.nz
www.proclima.com.au

Issued: 22/01/2026 Revision: A Scale: 1:2/1:4 @ A1; 1:4/1:8 @ A3; 1:8/1:16 @ A4

© This drawing is the property of Pro Clima NZ Ltd &/or Pro Clima Australia Pty Ltd and ROCKWOOL Australia Pty Ltd. must not be copied without permission. This drawing is a guideline to provide typical Pro Clima system detailing for AS/NZS 4284 prototype testing only and subject to change without notice. For application to specific projects, thermal and hygrothermal performance should match specific design, materials and climate requirements. These can be confirmed by hygrothermal analysis using software e.g. WUFI®. Structural, fire and acoustic engineering design and the incorporation of building services (plumbing and electrical) should be signed-off by a suitably qualified engineer to ensure compliance with all health and safety requirements.



F3522 FORTX™ MELIOR Control Joint without Fire Barrier & with Flashing

Weathertight façade system

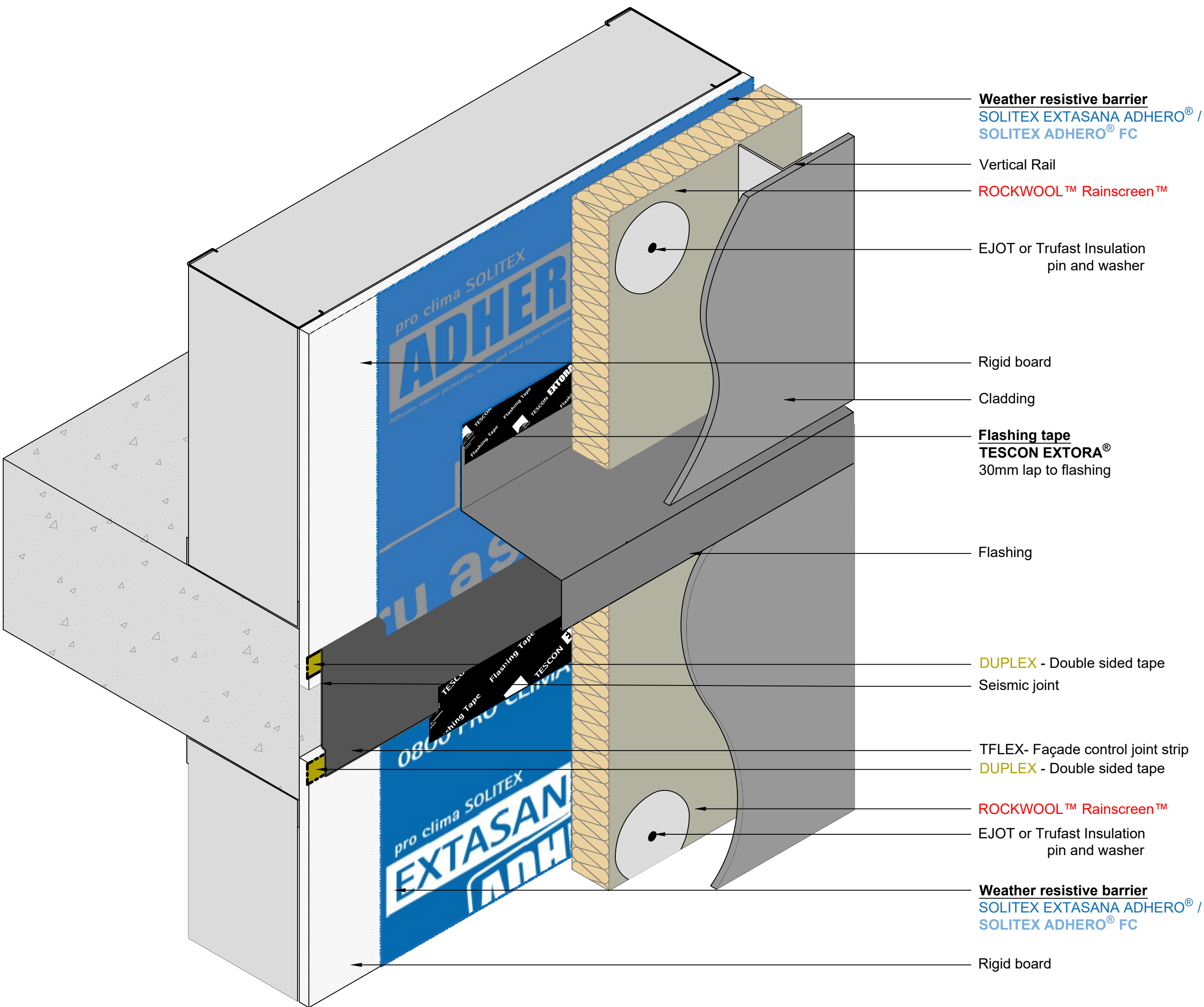
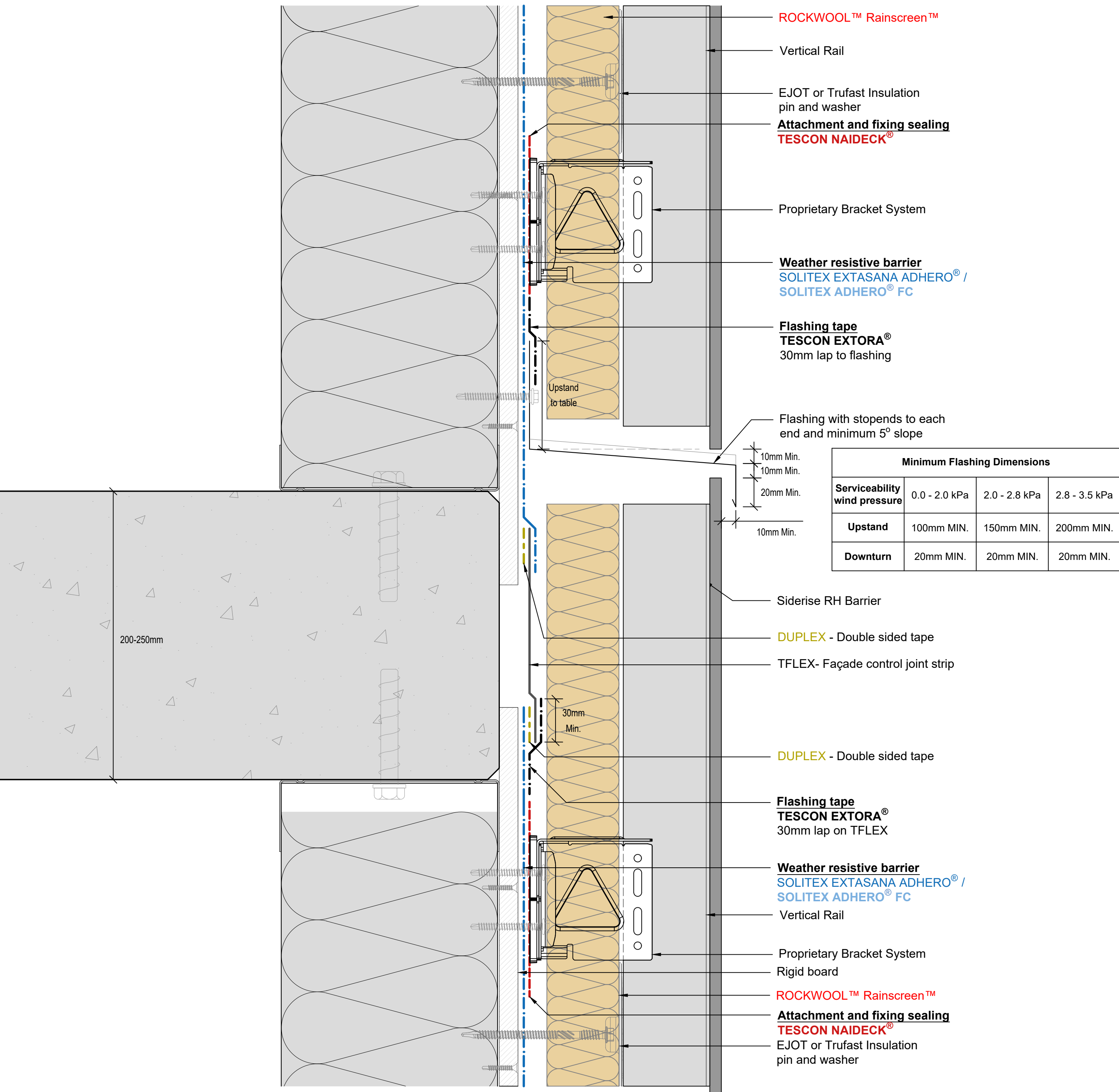

www.proclima.co.nz
www.proclima.com.au

Issued: 22/01/2026 Revision: A Scale: 1:2/1:4 @ A1; 1:4/1:8 @ A3; 1:8/1:16 @ A4

© This drawing is the property of Pro Clima NZ Ltd &/or Pro Clima Australia Pty Ltd and ROCKWOOL Australia Pty Ltd. must not be copied without permission. This drawing is a guideline to provide typical Pro Clima system detailing for AS/NZS 4284 prototype testing only and subject to change without notice. For application to specific projects, thermal and hygrothermal performance should match specific design, materials and climate requirements. These can be confirmed by hygrothermal analysis using software e.g. WUFI®. Structural, fire and acoustic engineering design and the incorporation of building services (plumbing and electrical) should be signed-off by a suitably qualified engineer to ensure compliance with all health and safety requirements.



F3510 FORTX™ MELIOR Wall Abutment and Vertical Fire Barriers

Weathertight façade system

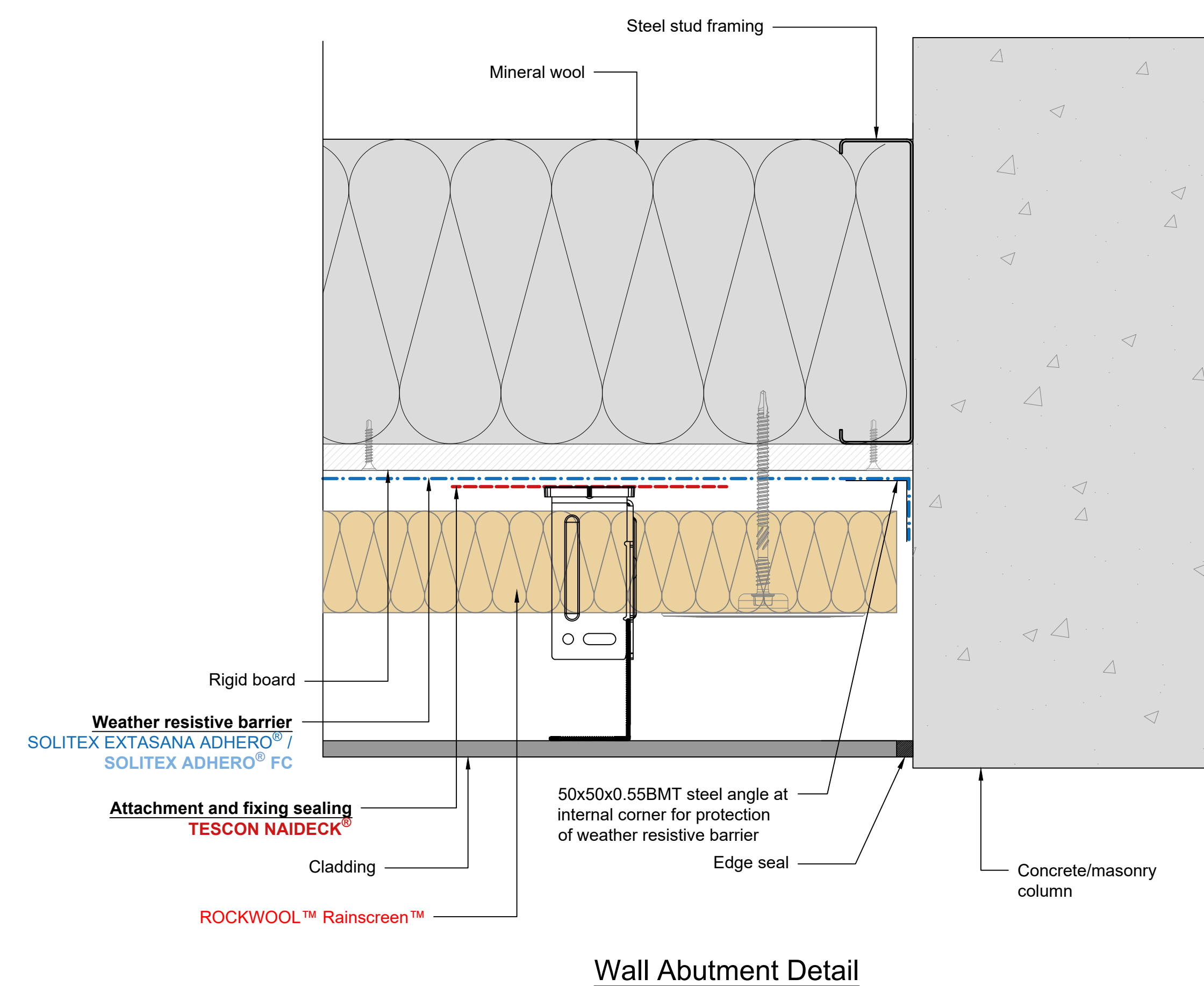
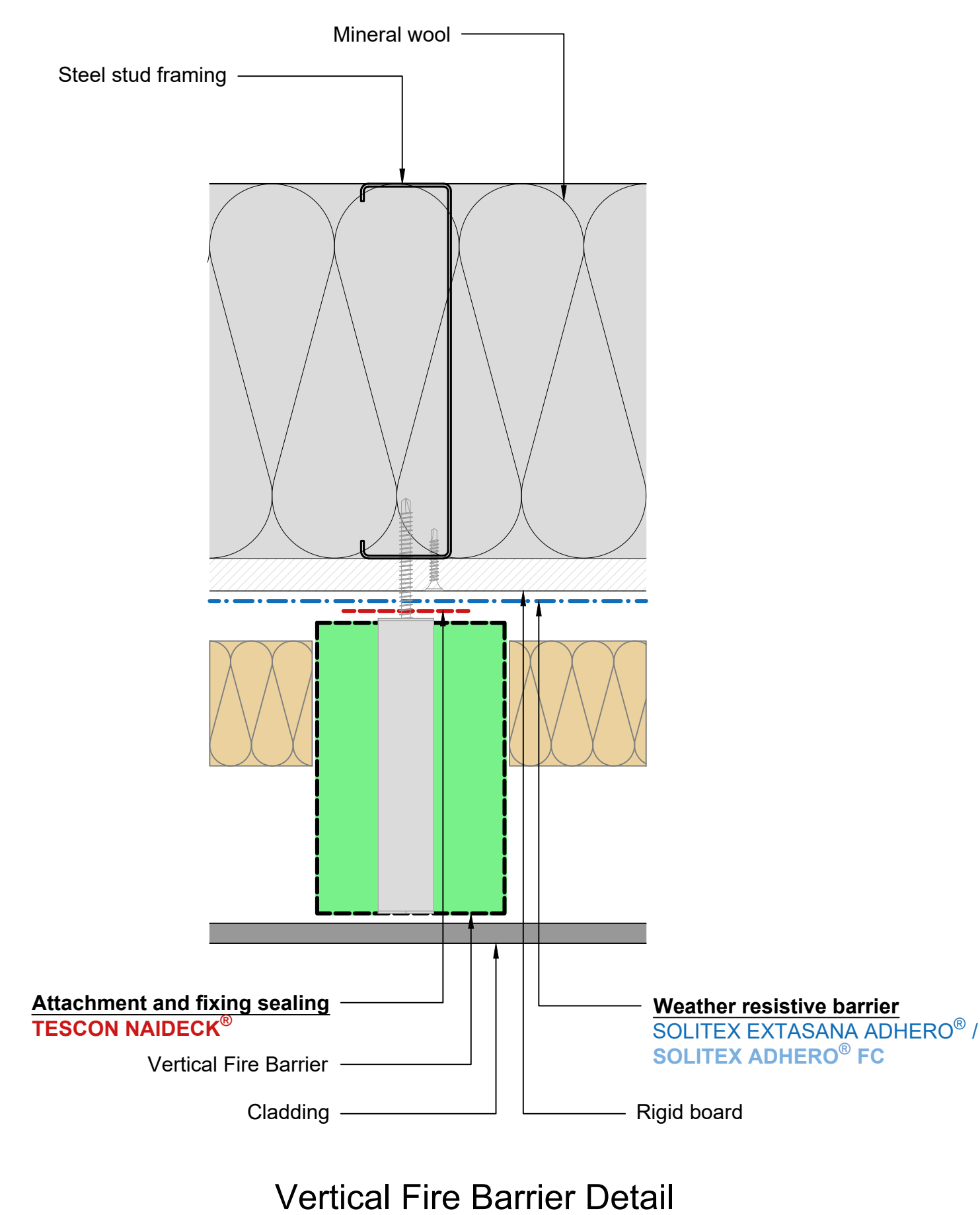

www.proclima.co.nz
www.proclima.com.au

Issued: 22/01/2026

Revision: A

Scale: 1:2 @ A1; 1:4 @ A3; 1:8 @ A4

© This drawing is the property of Pro Clima NZ Ltd &/or Pro Clima Australia Pty Ltd and ROCKWOOL Australia Pty Ltd. must not be copied without permission. This drawing is a guideline to provide typical Pro Clima system detailing for AS/NZS 4284 prototype testing only and subject to change without notice. For application to specific projects, thermal and hygrothermal performance should match specific design, materials and climate requirements. These can be confirmed by hygrothermal analysis using software e.g. WUFI®. Structural, fire and acoustic engineering design and the incorporation of building services (plumbing and electrical) should be signed-off by a suitably qualified engineer to ensure compliance with all health and safety requirements.



F4240 FORTX™ MELIOR Window Rough Opening

Weathertight façade system

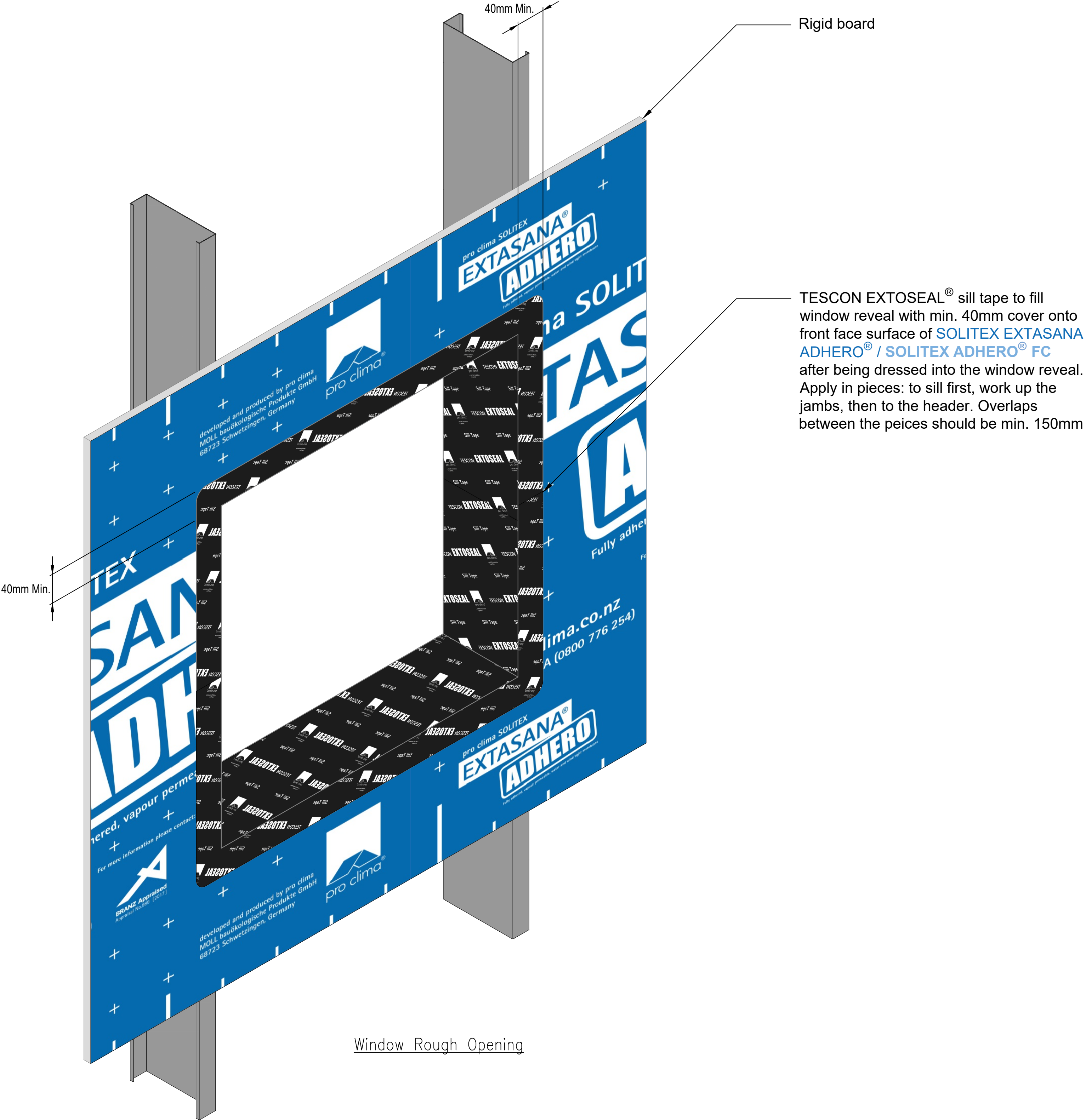

www.proclima.co.nz
www.proclima.com.au

Issued: 22/01/2026 Revision: A Scale: 1:5 @ A1; 1:10 @ A3; 1:20 @ A4

© This drawing is the property of Pro Clima NZ Ltd &/or Pro Clima Australia Pty Ltd and ROCKWOOL Australia Pty Ltd. must not be copied without permission. This drawing is a guideline to provide typical Pro Clima system detailing for AS/NZS 4284 prototype testing only and subject to change without notice. For application to specific projects, thermal and hygrothermal performance should match specific design, materials and climate requirements. These can be confirmed by hygrothermal analysis using software e.g. WUFI®. Structural, fire and acoustic engineering design and the incorporation of building services (plumbing and electrical) should be signed-off by a suitably qualified engineer to ensure compliance with all health and safety requirements.



F4241 FORTX™ MELIOR Window Detail

Weathertight façade system

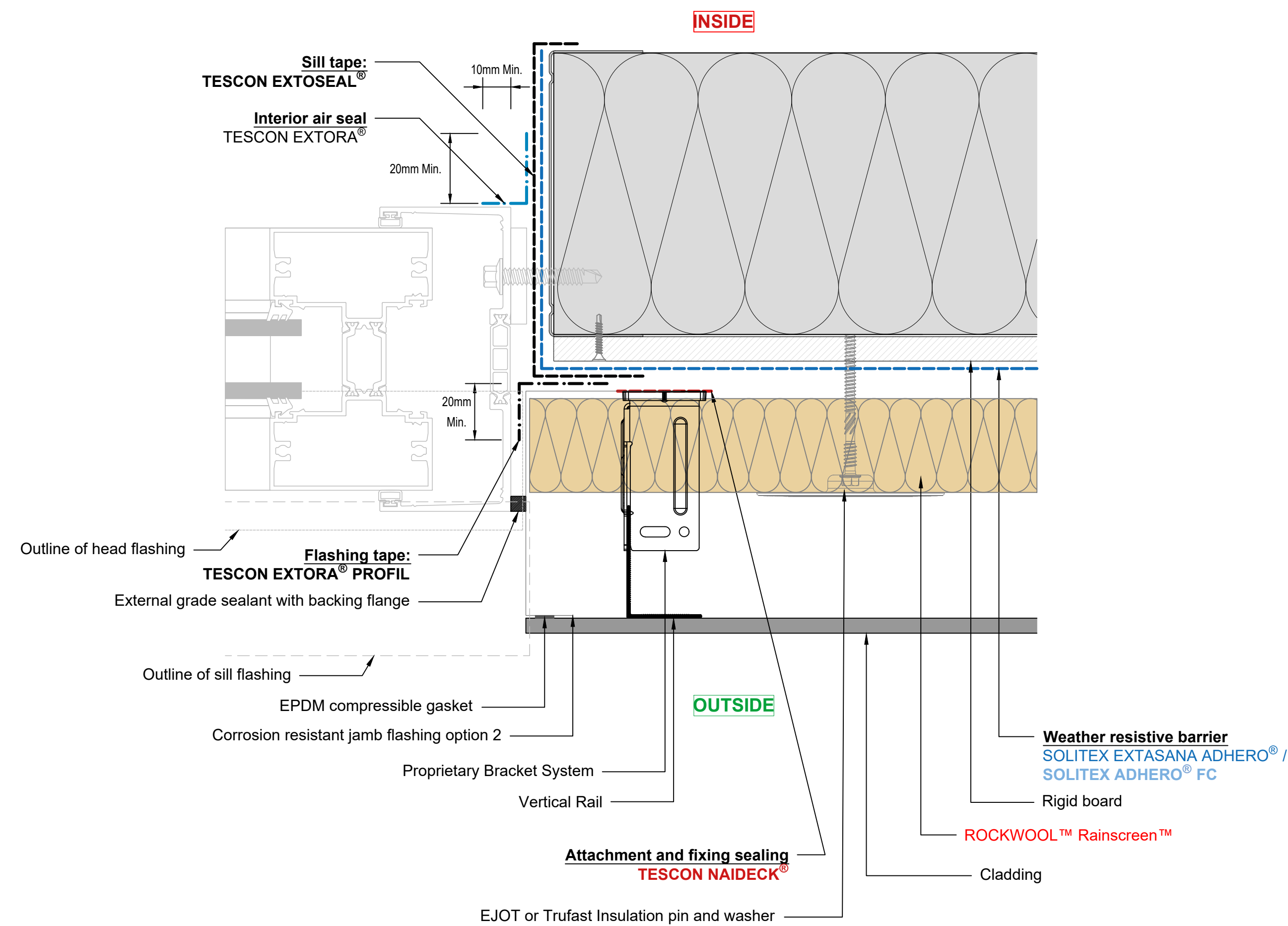

2. Flush Window - Jamb

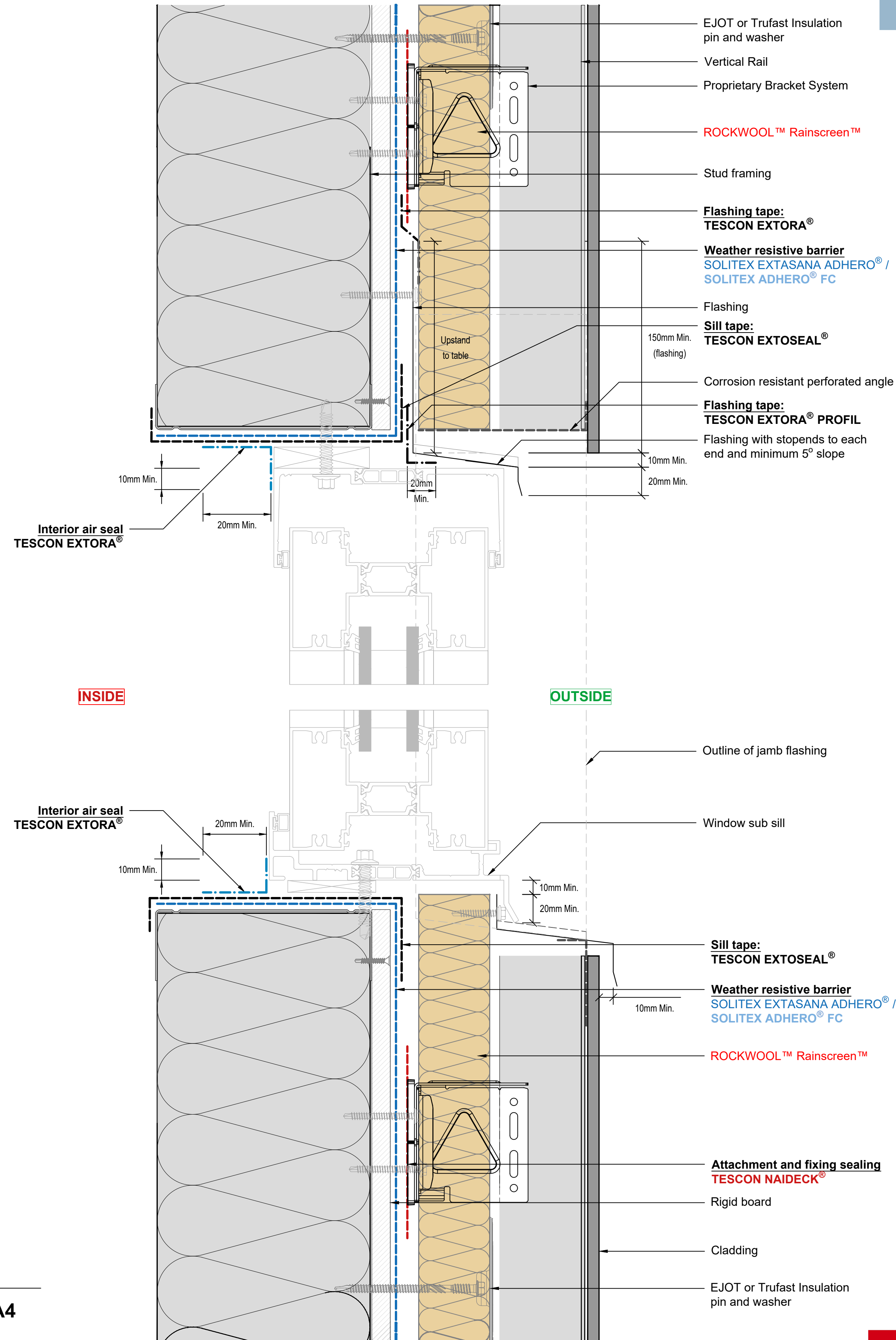

Minimum Flashing Dimensions			
Serviceability wind pressure	0.0 - 2.0 kPa	2.0 - 2.8 kPa	2.8 - 3.5 kPa
Upstand	100mm MIN.	150mm MIN.	200mm MIN.
Downturn	20mm MIN.	20mm MIN.	20mm MIN.



www.proclima.co.nz
www.proclima.com.au

Issued: 22/01/2026

Revision: A

Scale: 1:2 @ A1; 1:4 @ A3; 1:8 @ A4

© This drawing is the property of Pro Clima NZ Ltd &/or Pro Clima Australia Pty Ltd and ROCKWOOL Australia Pty Ltd. must not be copied without permission. This drawing is a guideline to provide typical Pro Clima system detailing for AS/NZS 4284 prototype testing only and subject to change without notice. For application to specific projects, thermal and hygrothermal performance should match specific design, materials and climate requirements. These can be confirmed by hygrothermal analysis using software e.g. WUFI®. Structural, fire and acoustic engineering design and the incorporation of building services (plumbing and electrical) should be signed-off by a suitably qualified engineer to ensure compliance with all health and safety requirements.



F3512 FORTX™ MELIOR Slab and Soffit Junctions and Alternative Subframe Solutions

Weathertight façade system

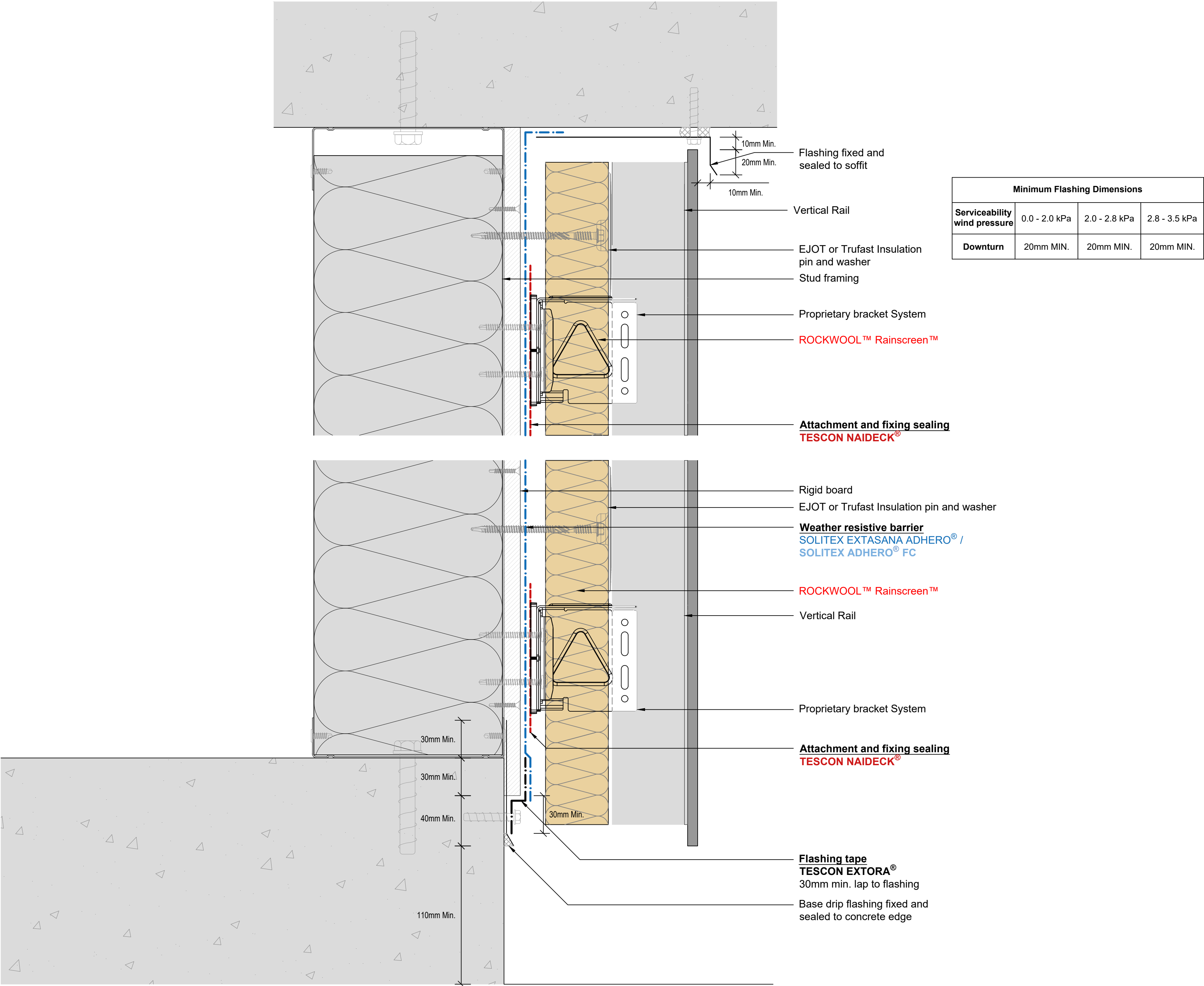

1. Top and Bottom Wall Detail



www.proclima.co.nz
www.proclima.com.au

Issued: 22/01/2026 Revision: A Scale: 1:2 @ A1; 1:4 @ A3; 1:8 @ A4

© This drawing is the property of Pro Clima NZ Ltd &/or Pro Clima Australia Pty Ltd and ROCKWOOL Australia Pty Ltd. must not be copied without permission. This drawing is a guideline to provide typical Pro Clima system detailing for AS/NZS 4284 prototype testing only and subject to change without notice. For application to specific projects, thermal and hygrothermal performance should match specific design, materials and climate requirements. These can be confirmed by hygrothermal analysis using software e.g. WUFI®. Structural, fire and acoustic engineering design and the incorporation of building services (plumbing and electrical) should be signed-off by a suitably qualified engineer to ensure compliance with all health and safety requirements.



F3513 FORTX™ MELIOR Facade Clips

Weathertight façade system

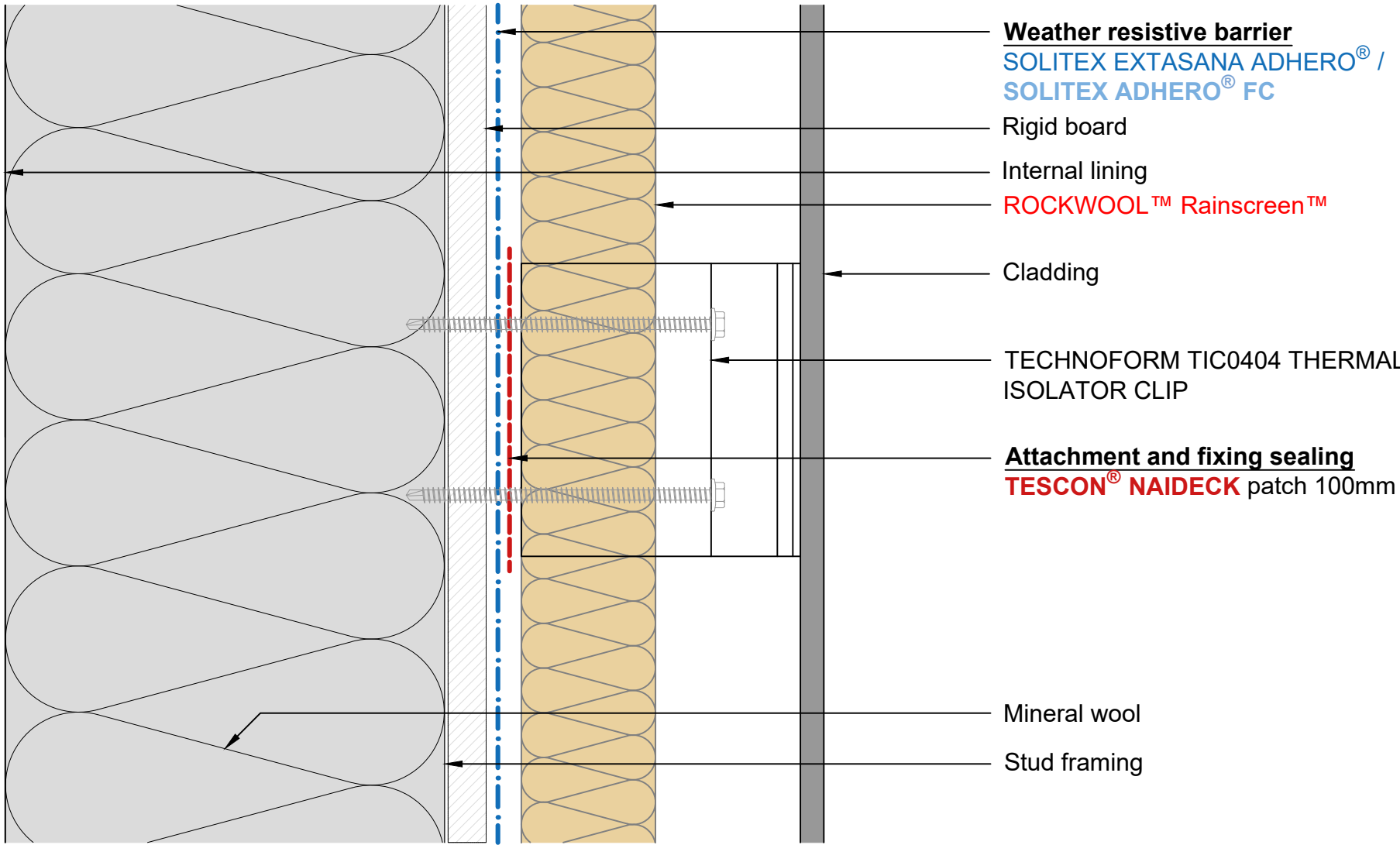

TECHNOFORM TIC0404 THERMAL ISOLATOR CLIP

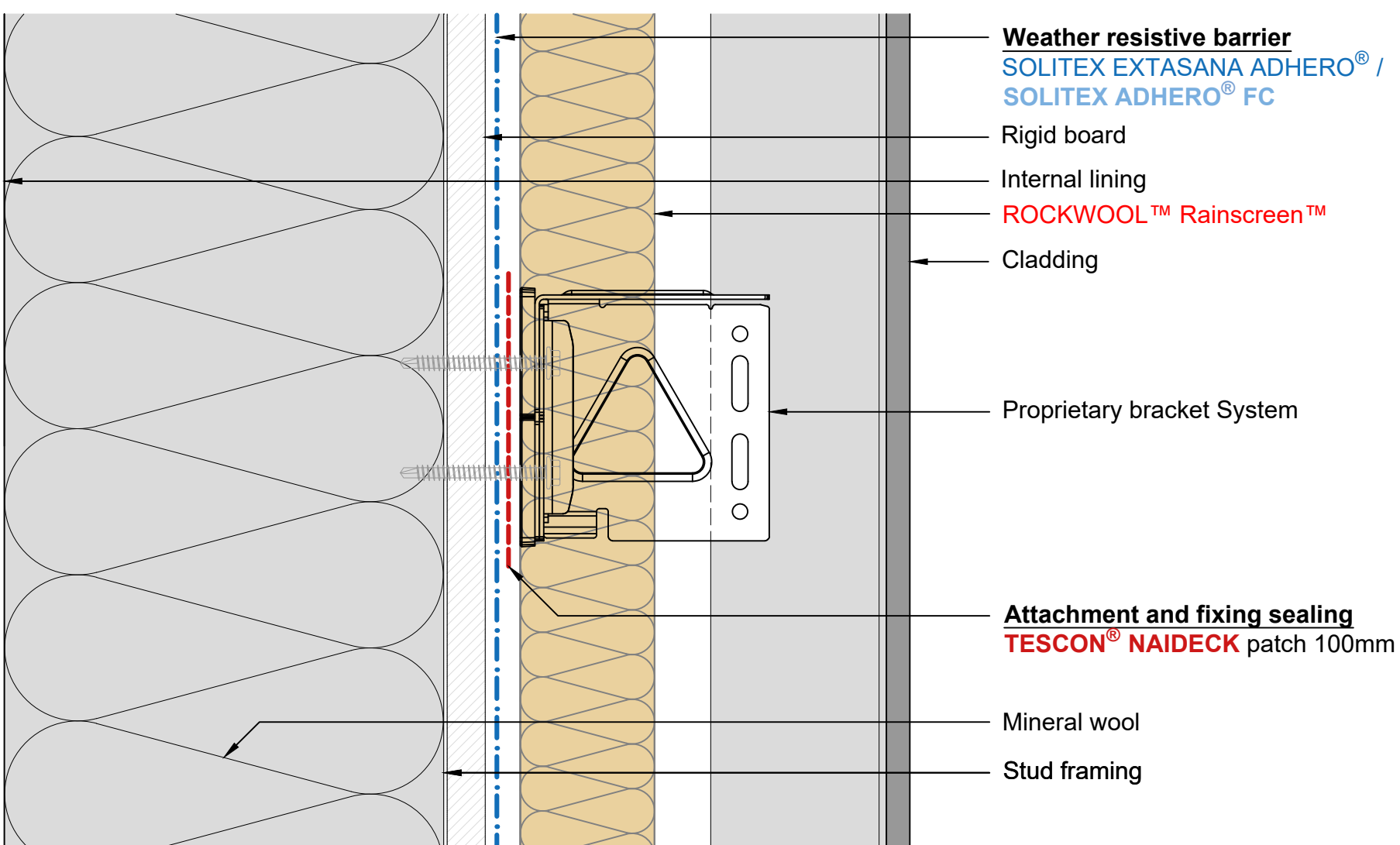

EJOT K1 BRACKET

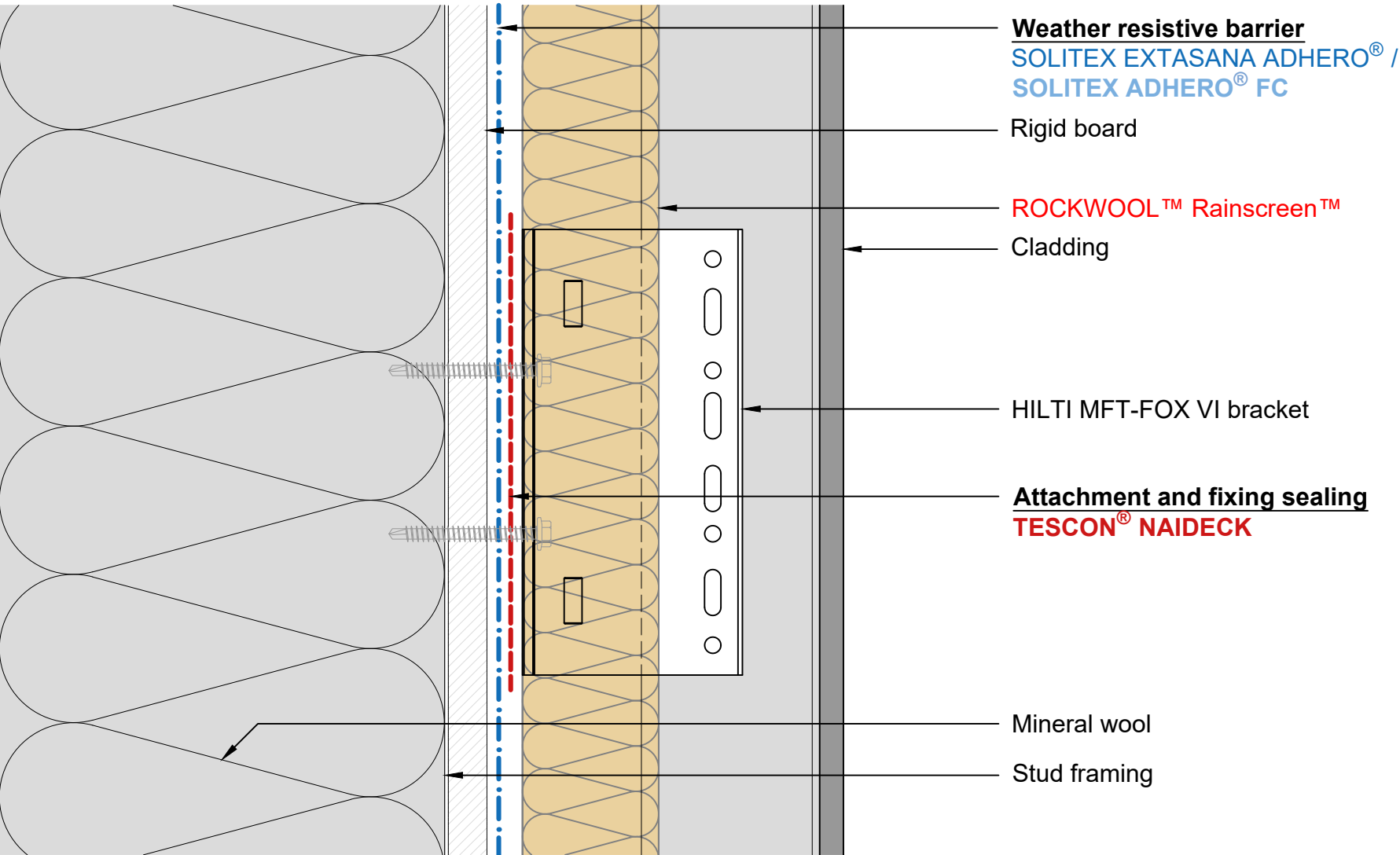

HILTI MFT-FOX VI BRACKET

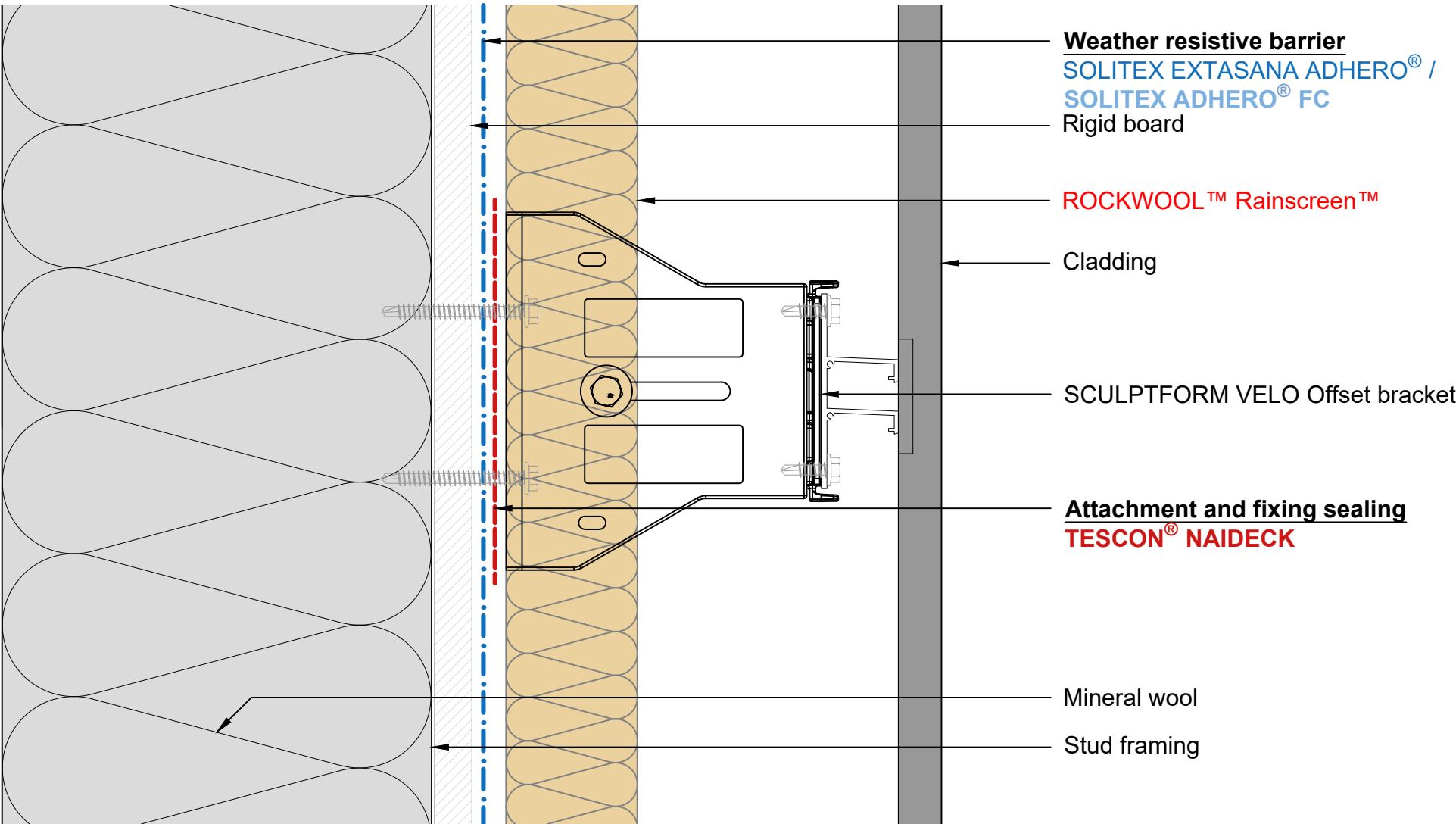

SCULPTFORM VELO OFFSET BRACKET

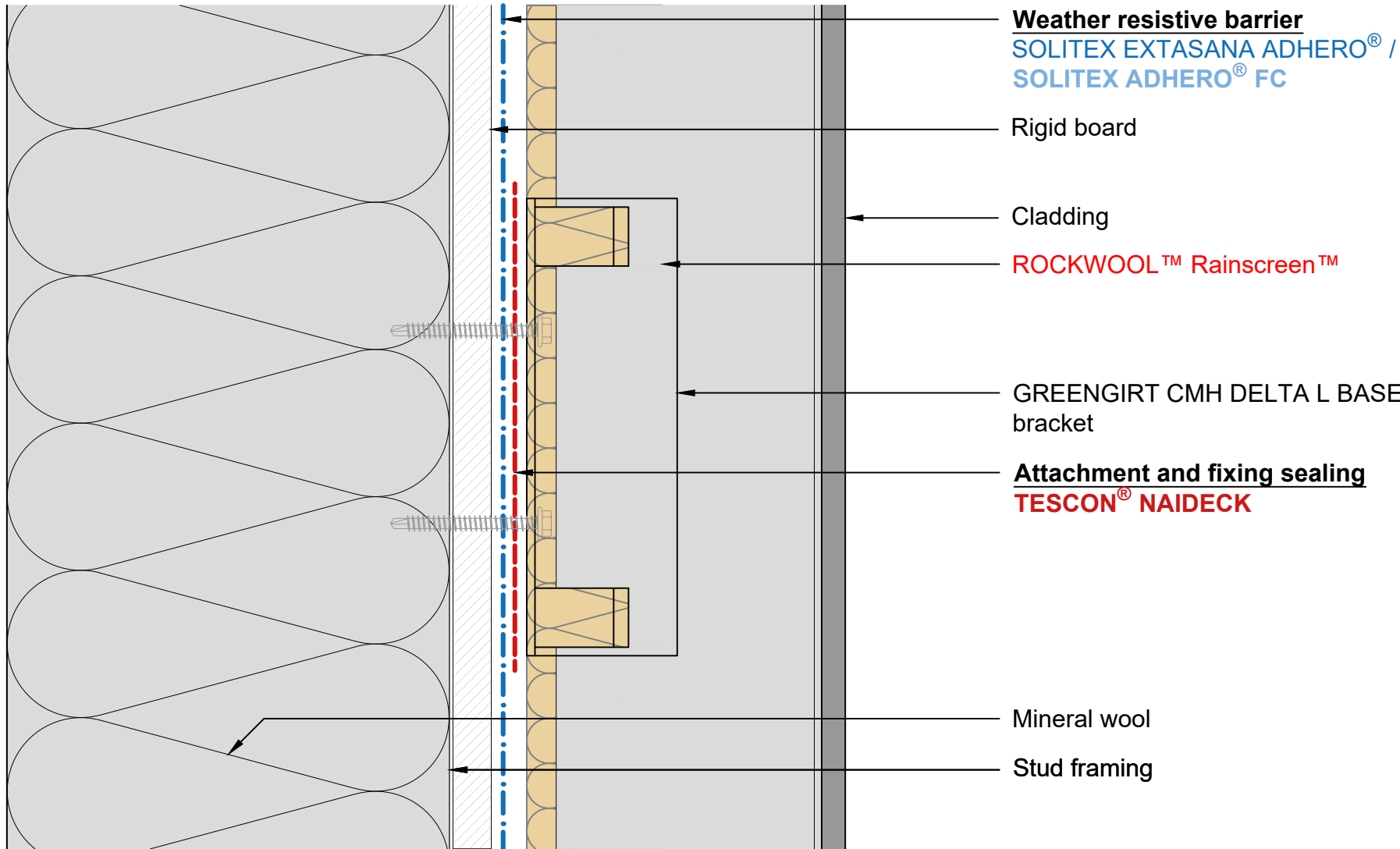

GREENGIRT CMH DELTA L BASE BRACKET



www.proclima.co.nz
www.proclima.com.au

Issued: 22/01/2026

Revision: A

Scale: 1:2 @ A1; 1:4 @ A3; 1:8 @ A4

© This drawing is the property of Pro Clima NZ Ltd &/or Pro Clima Australia Pty Ltd and ROCKWOOL Australia Pty Ltd. must not be copied without permission. This drawing is a guideline to provide typical Pro Clima system detailing for AS/NZS 4284 prototype testing only and subject to change without notice. For application to specific projects, thermal and hygrothermal performance should match specific design, materials and climate requirements. These can be confirmed by hygrothermal analysis using software e.g. WUFI®. Structural, fire and acoustic engineering design and the incorporation of building services (plumbing and electrical) should be signed-off by a suitably qualified engineer to ensure compliance with all health and safety requirements.



F3514 FORTX™ MELIOR Exposed Facade Clips with and without Thermal Breaks

Weathertight façade system

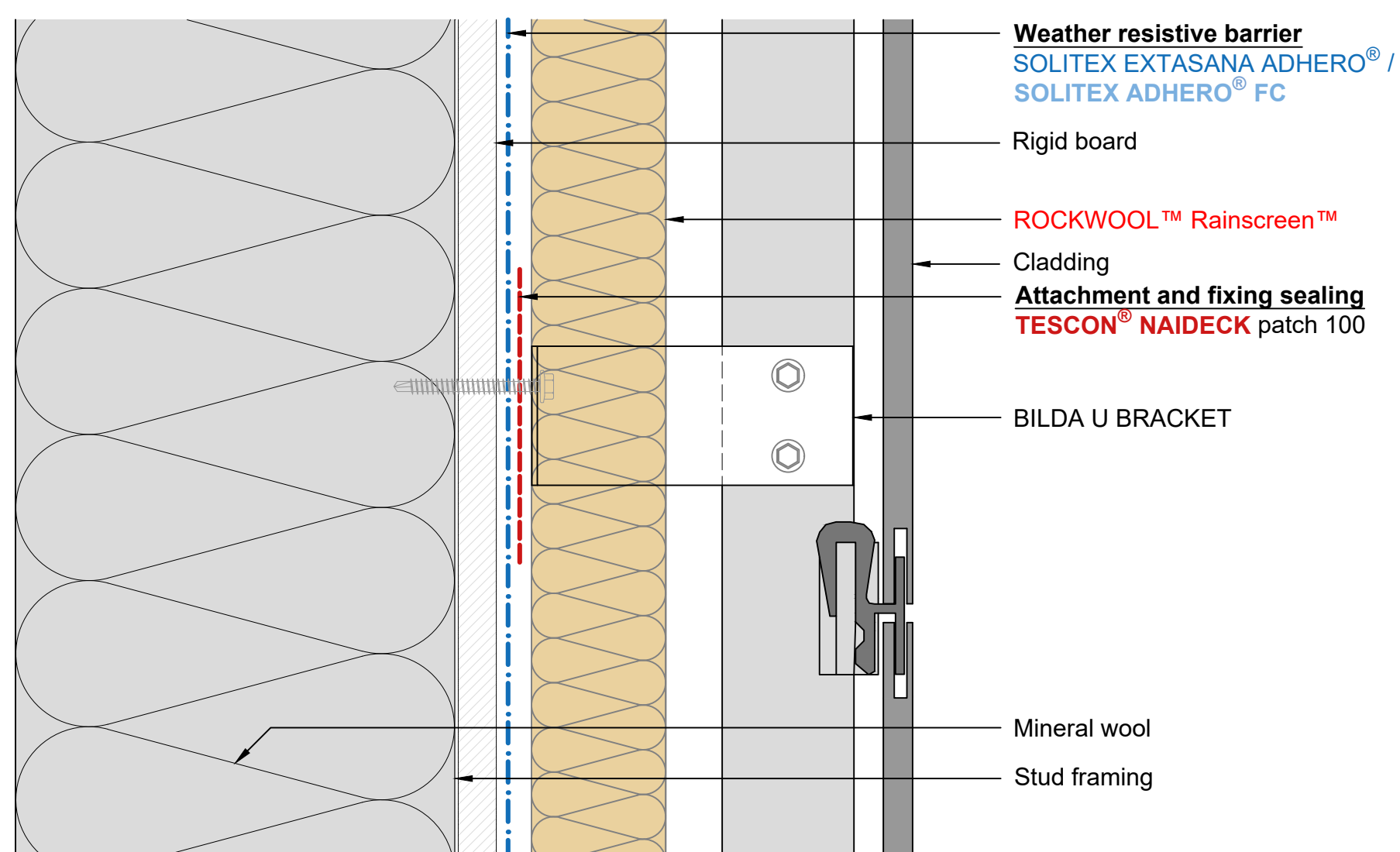

BILDA U BRACKET

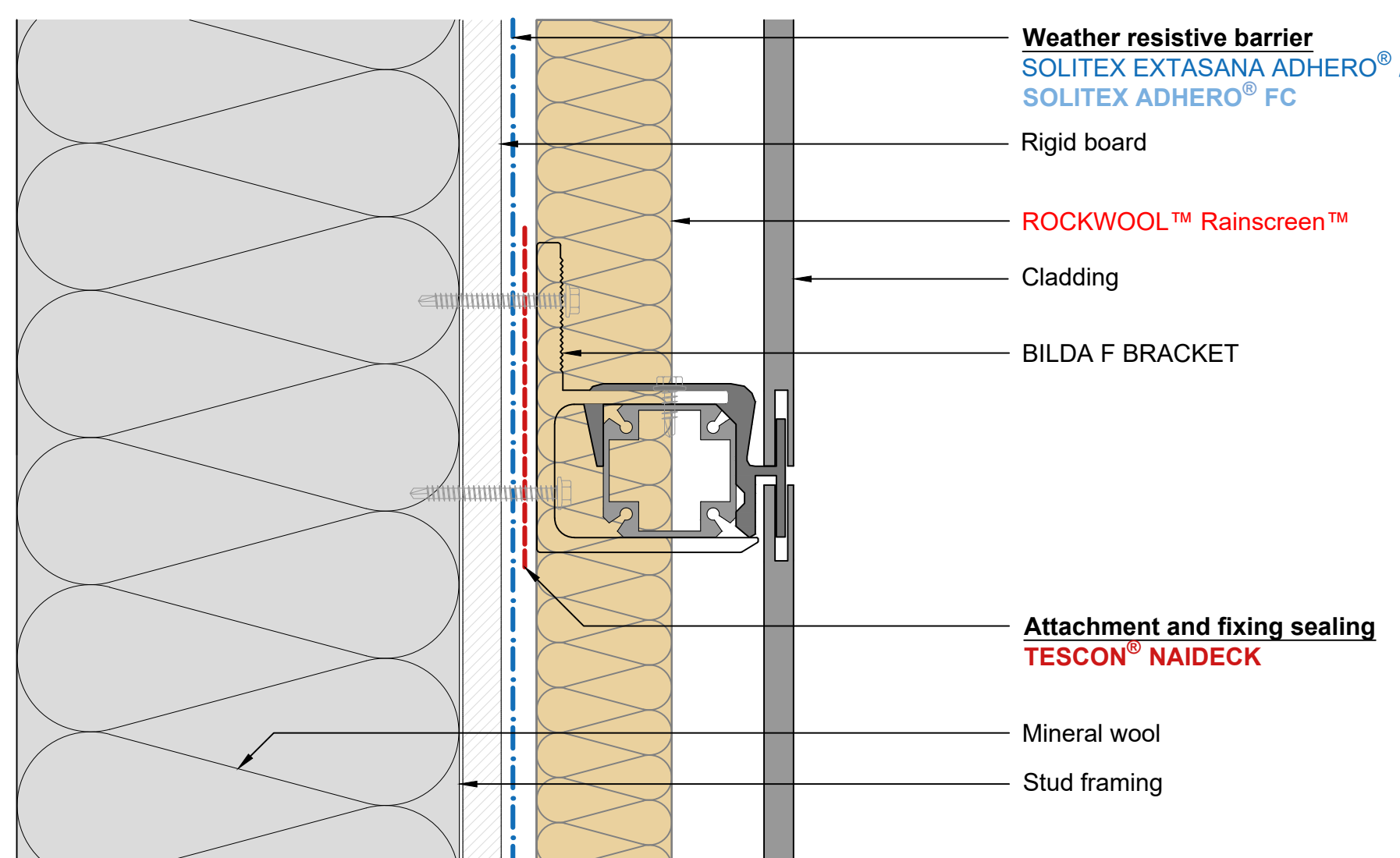

BILDA F BRACKET

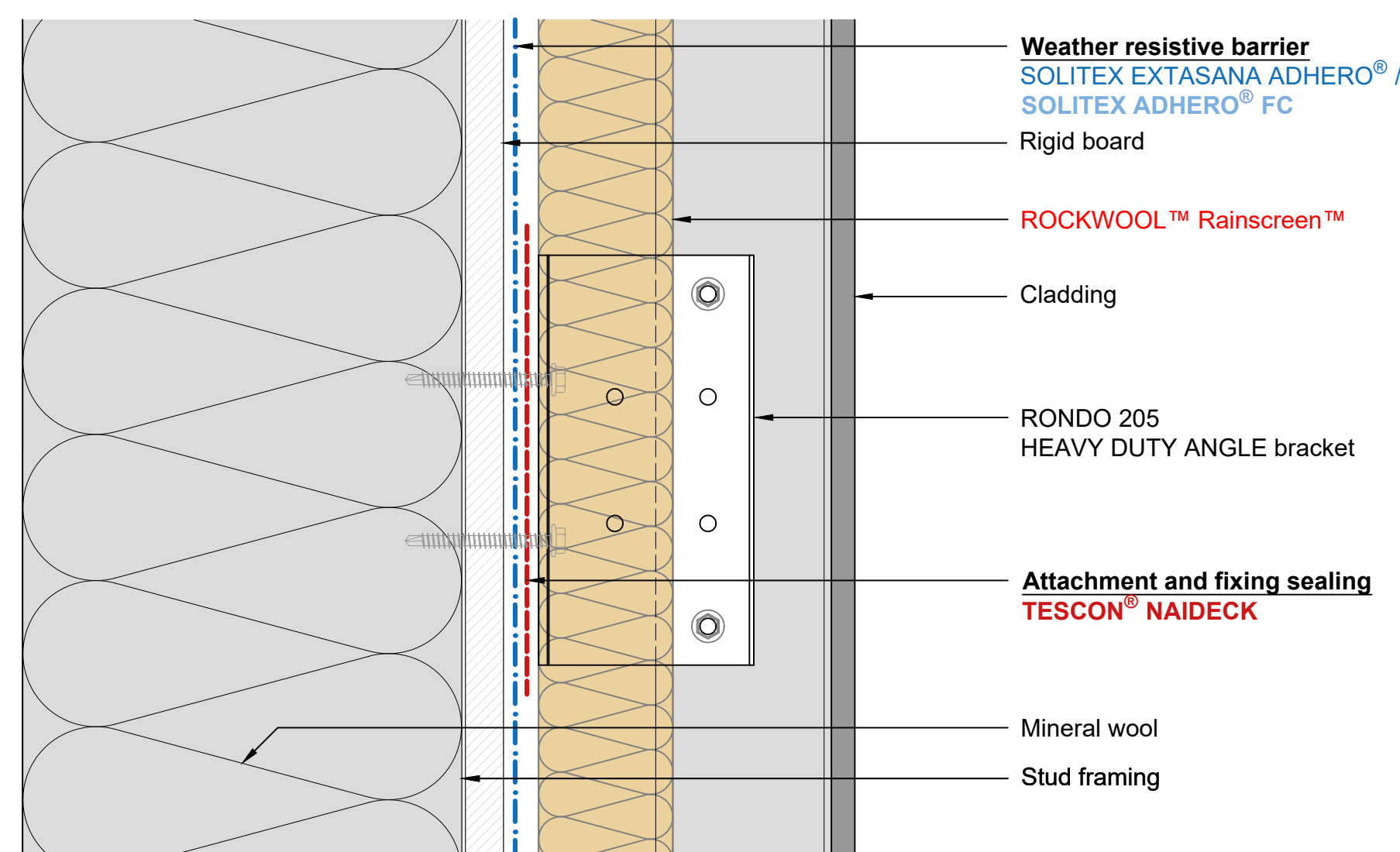

RONDO 205 HEAVY DUTY ANGLE BRACKET

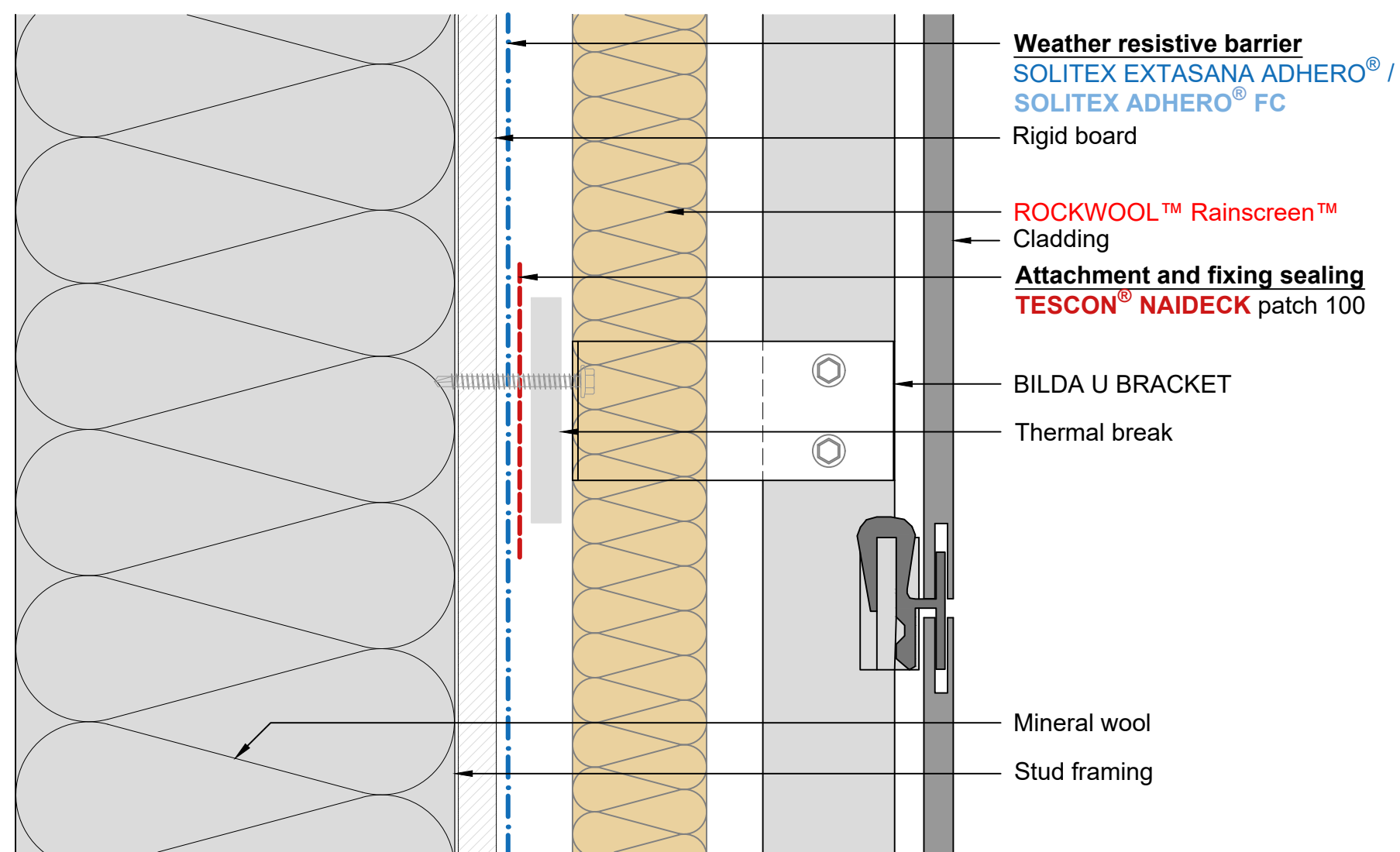

BILDA U BRACKET w/ THERMAL BREAK

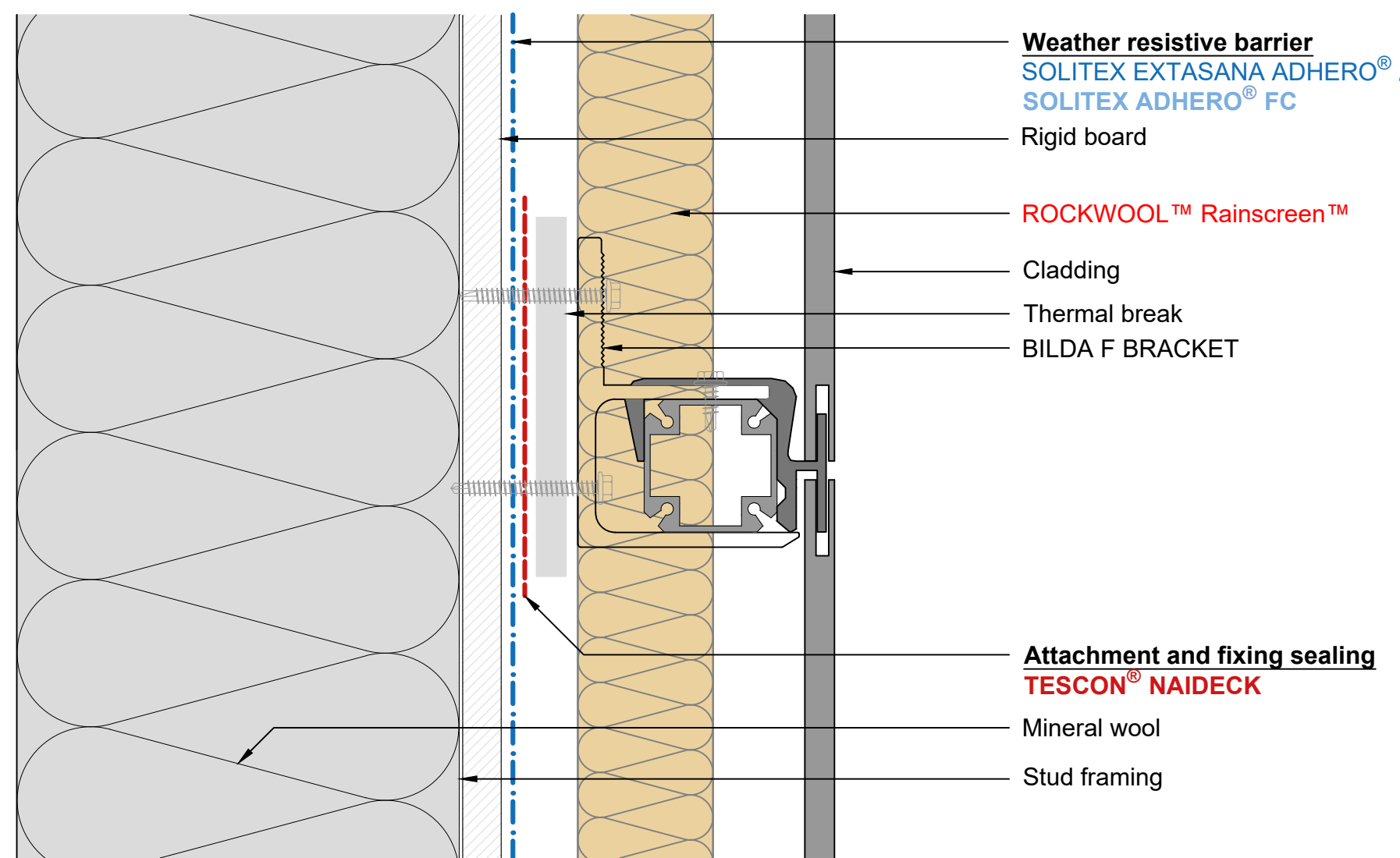

BILDA F BRACKET w/ THERMAL BREAK

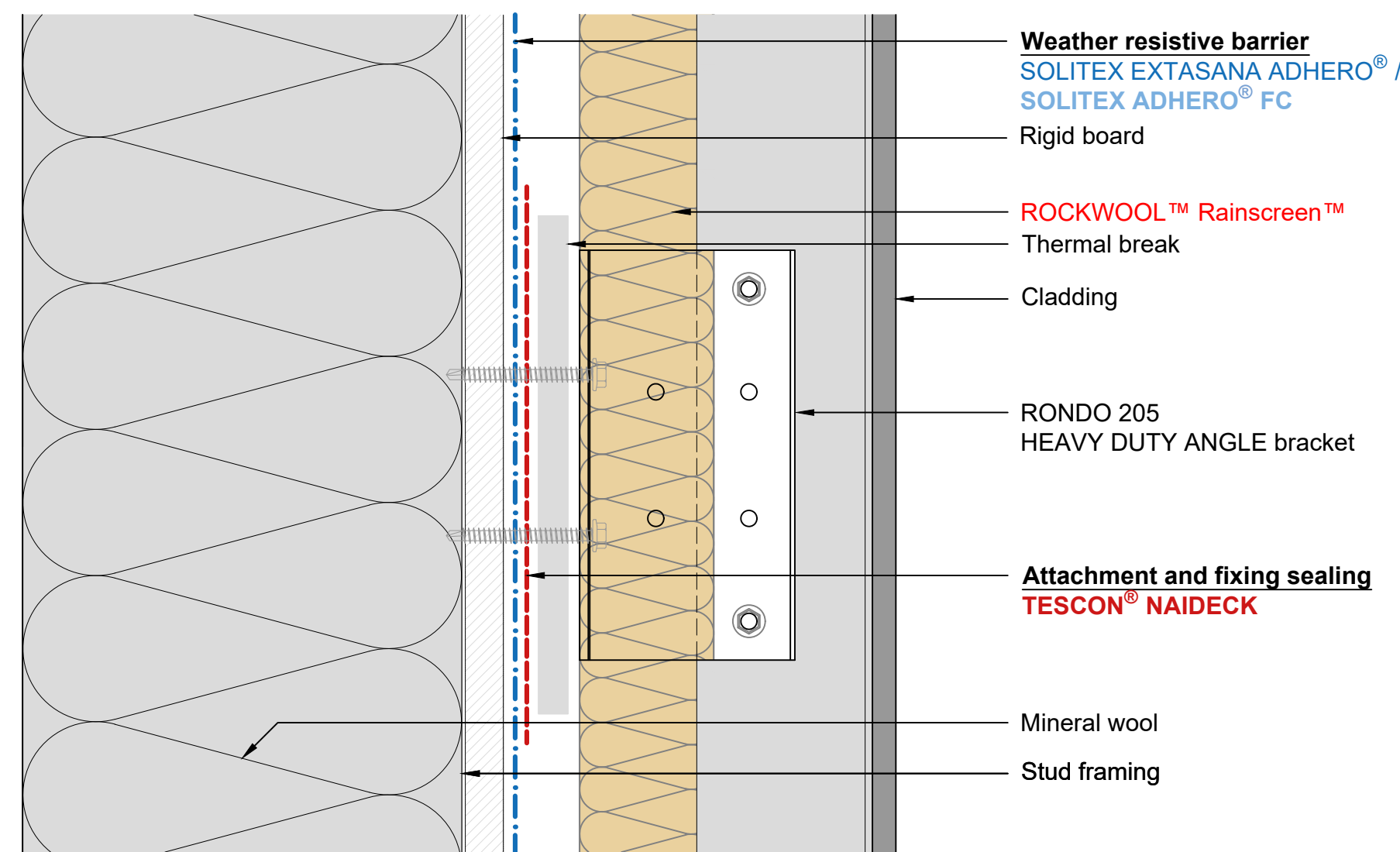

RONDO 205 HEAVY DUTY ANGLE BRACKET w/ THERMAL BREAK



www.proclima.co.nz
www.proclima.com.au

Issued: 22/01/2026

Revision: A

Scale: 1:2 @ A1; 1:4 @ A3; 1:8 @ A4

© This drawing is the property of Pro Clima NZ Ltd &/or Pro Clima Australia Pty Ltd and ROCKWOOL Australia Pty Ltd. must not be copied without permission. This drawing is a guideline to provide typical Pro Clima system detailing for AS/NZS 4284 prototype testing only and subject to change without notice. For application to specific projects, thermal and hygrothermal performance should match specific design, materials and climate requirements. These can be confirmed by hygrothermal analysis using software e.g. WUFI®. Structural, fire and acoustic engineering design and the incorporation of building services (plumbing and electrical) should be signed-off by a suitably qualified engineer to ensure compliance with all health and safety requirements.



F3515 FORTX™ MELIOR Corner Junctions

Weathertight façade system

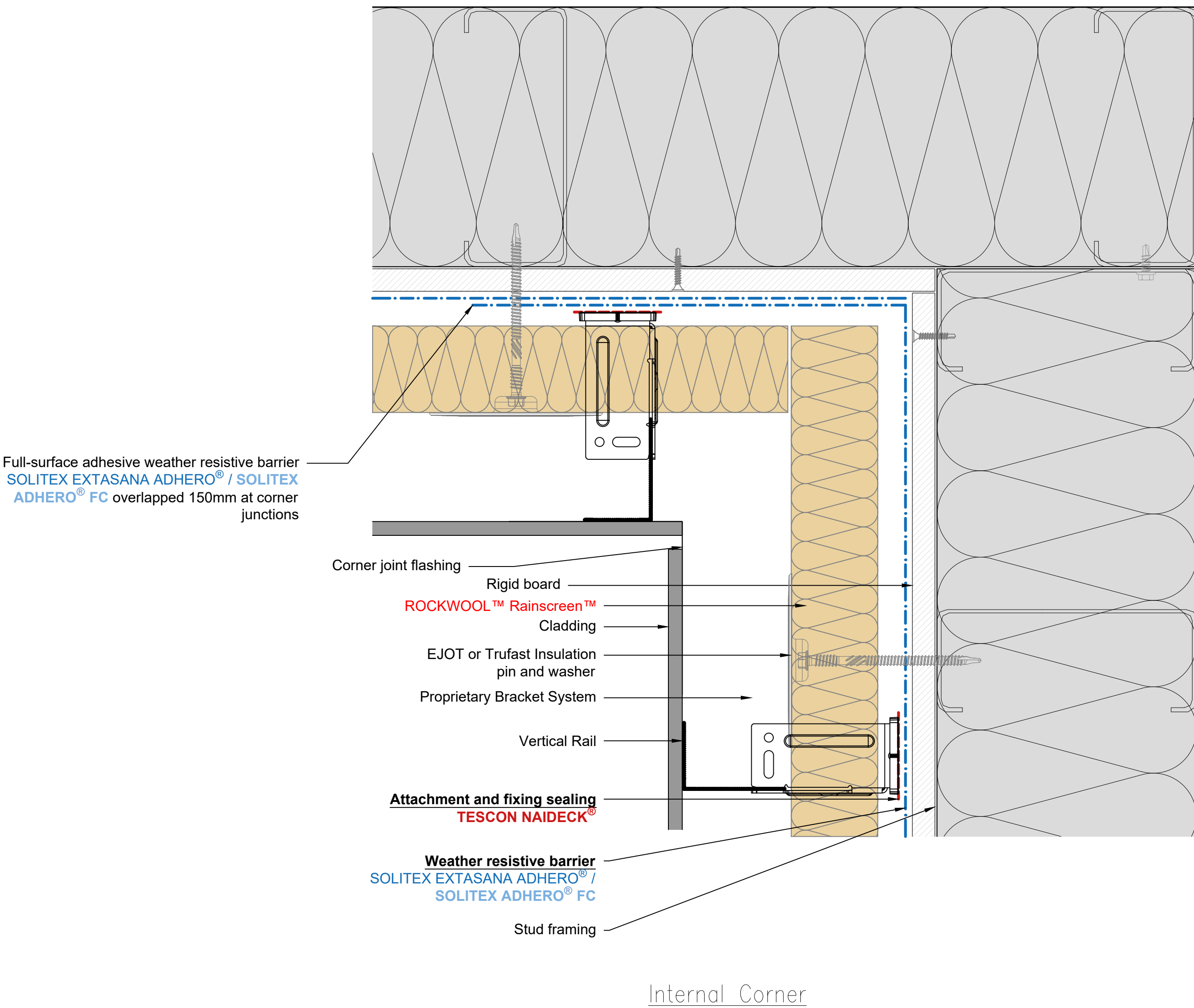
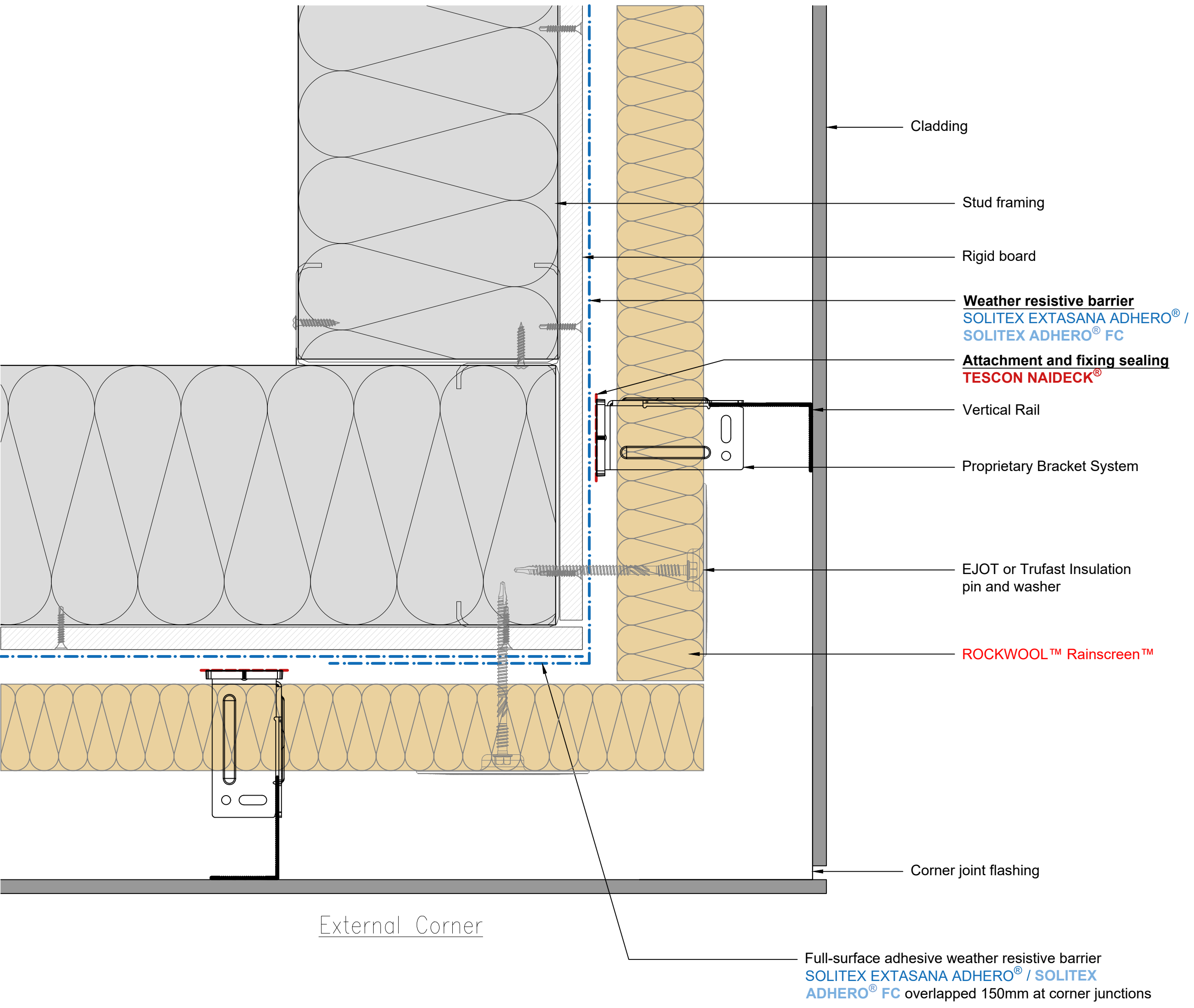

F3516 FORTX™ MELIOR Cladding Joints

Weathertight façade system

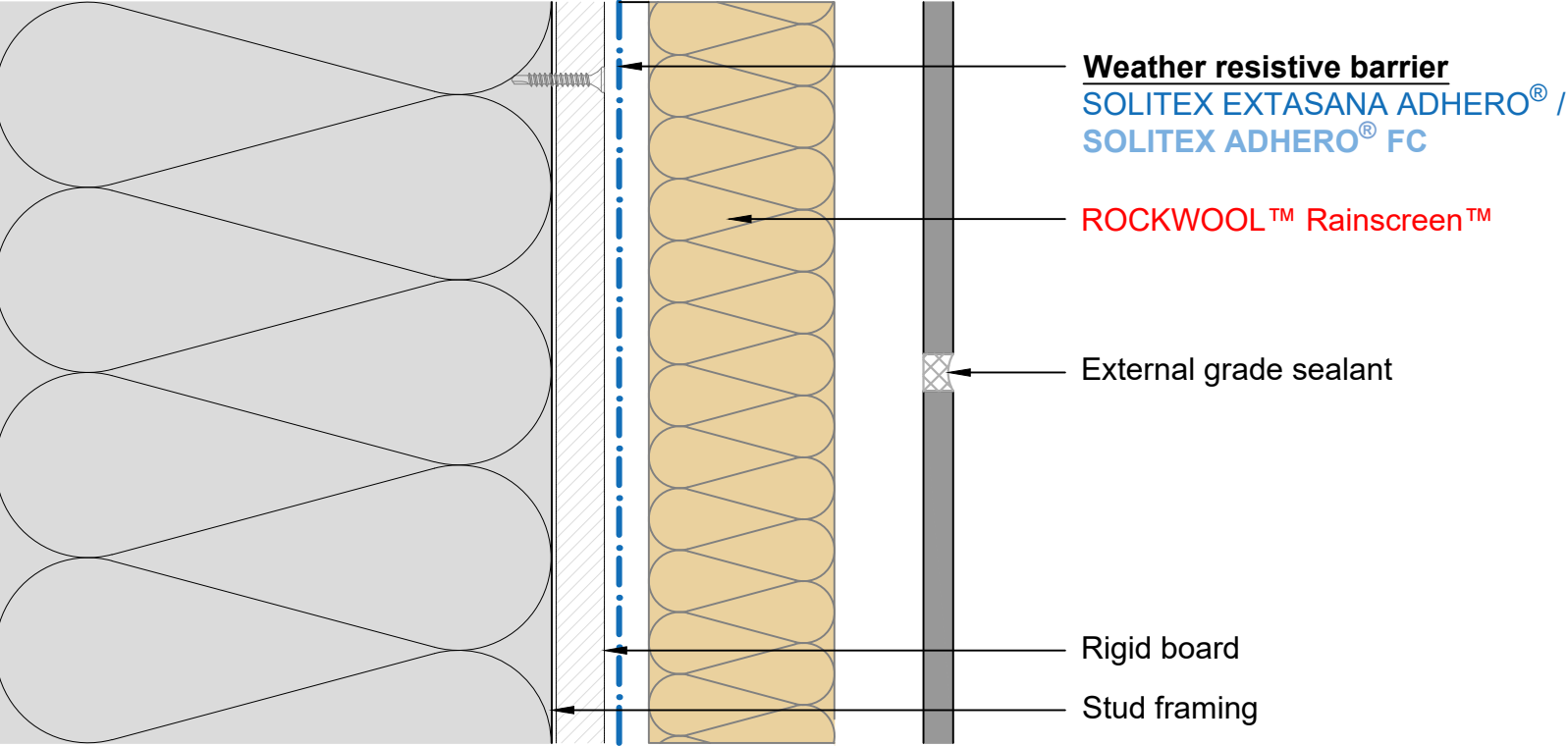

Cladding joint detail – external grade sealant

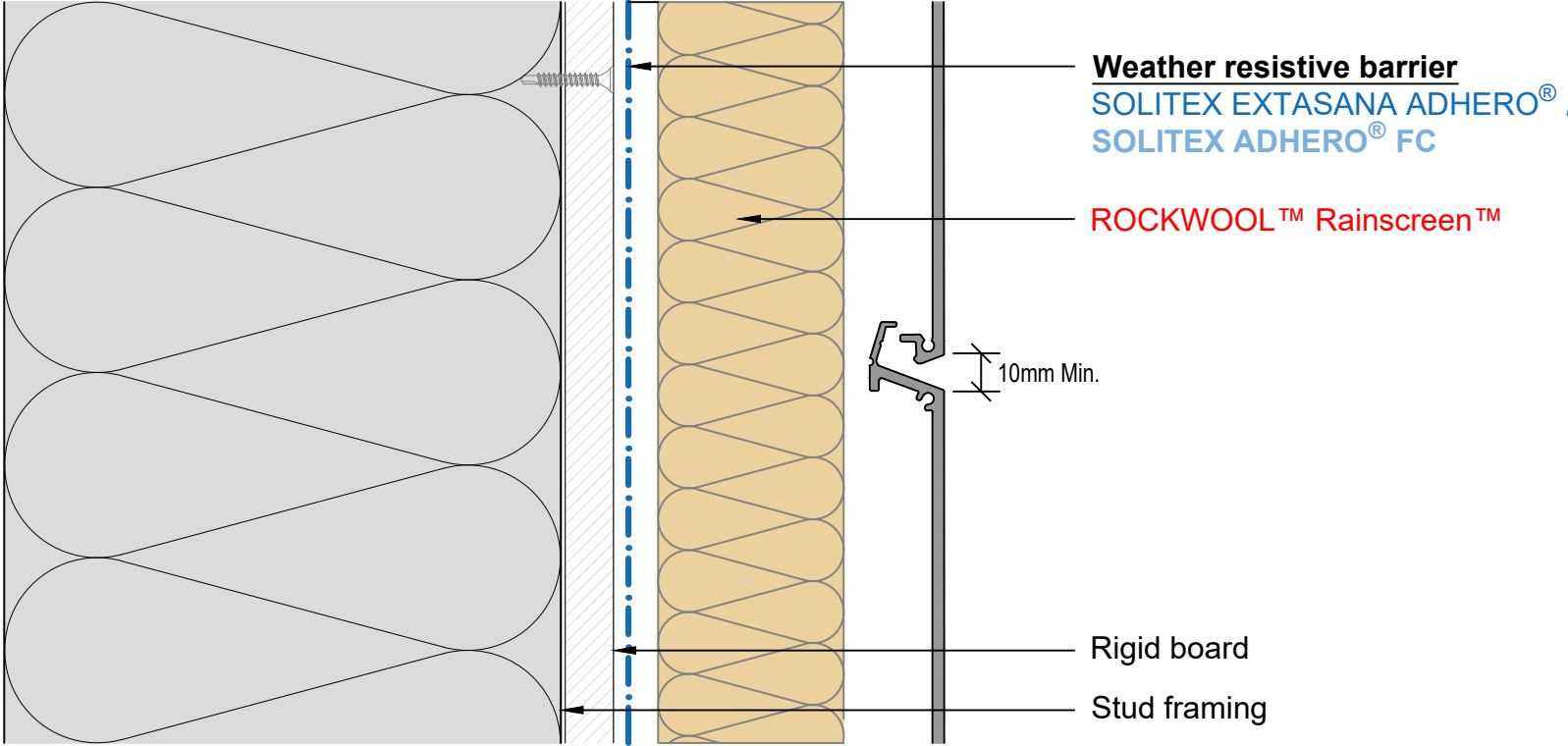

Cladding joint detail – Partially closed

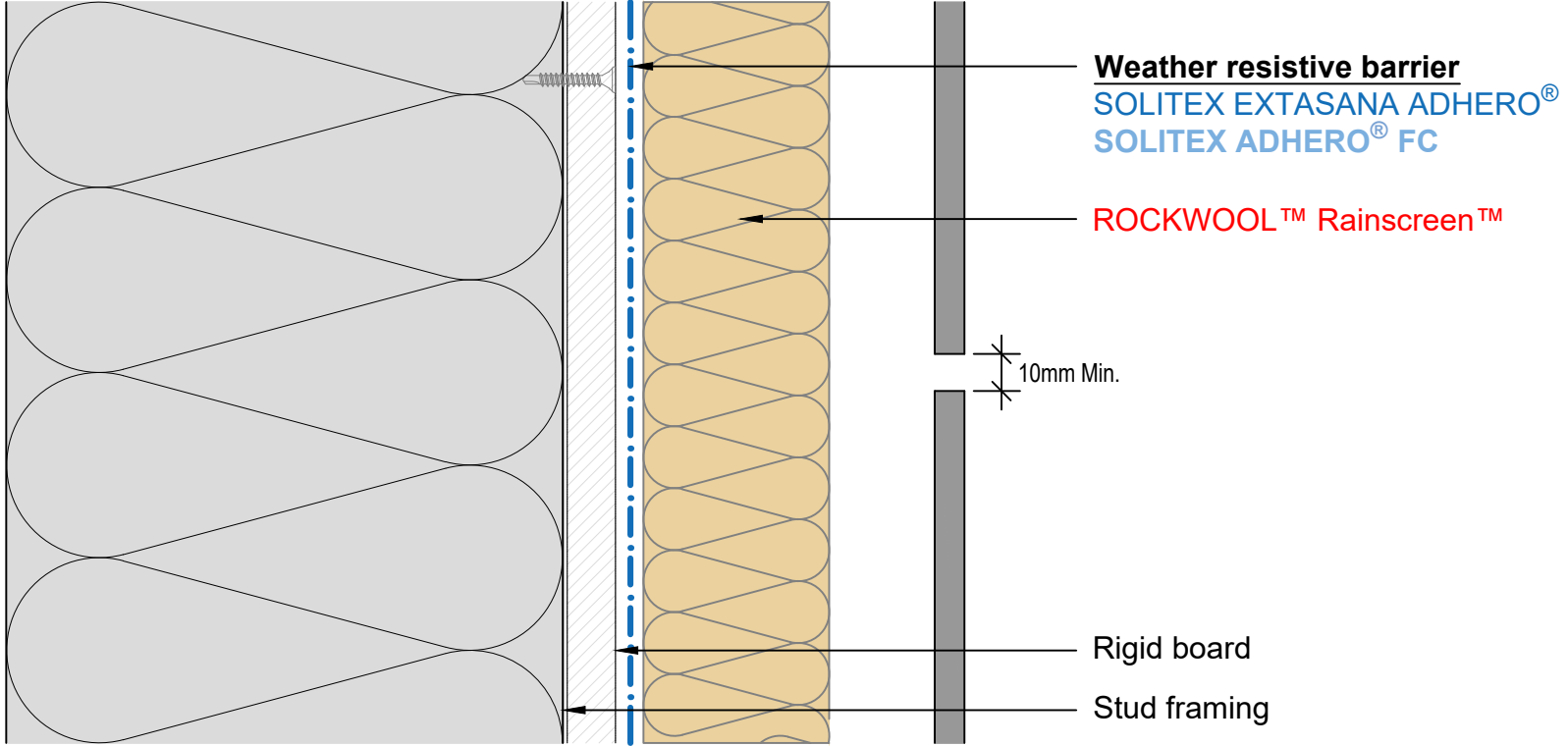

Cladding joint detail – open

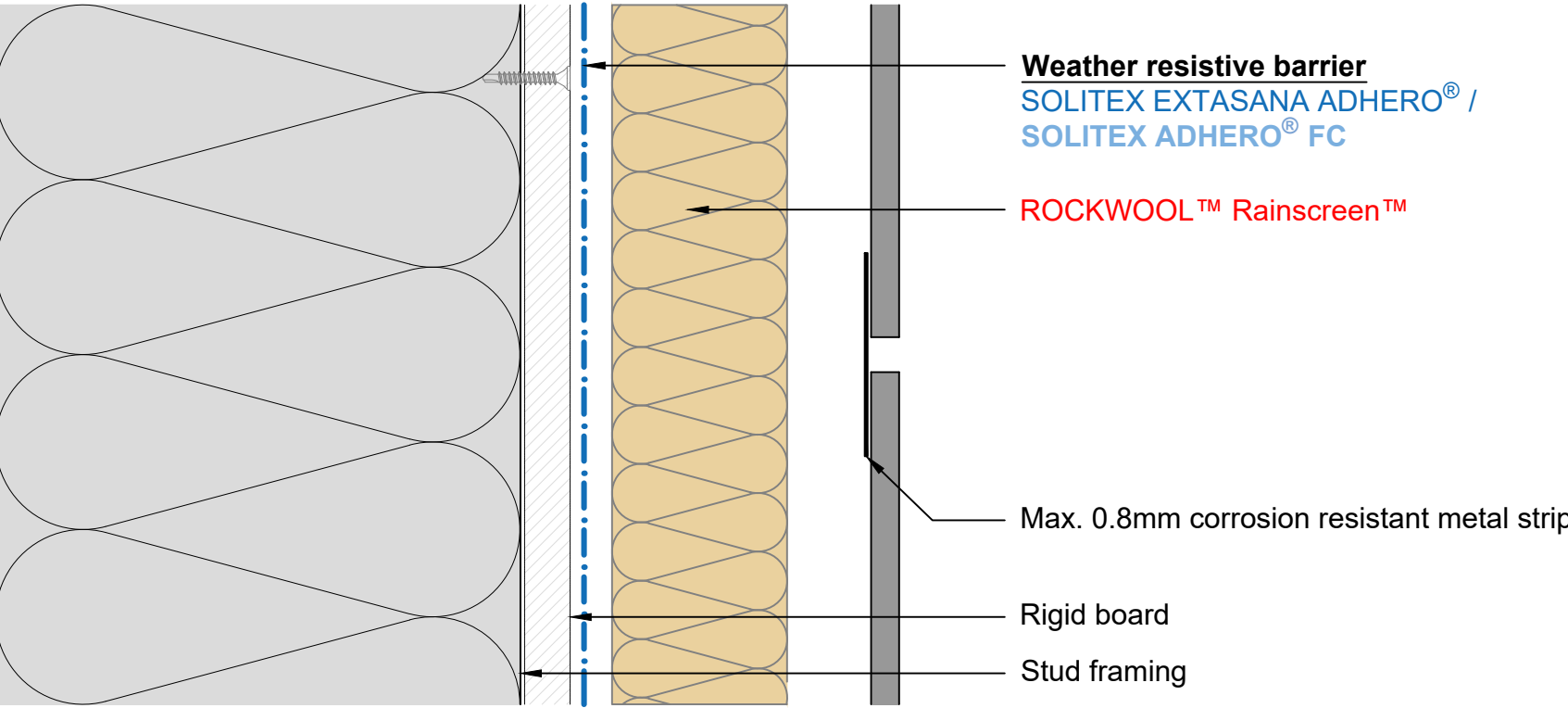

Cladding joint detail – Backing strip 1

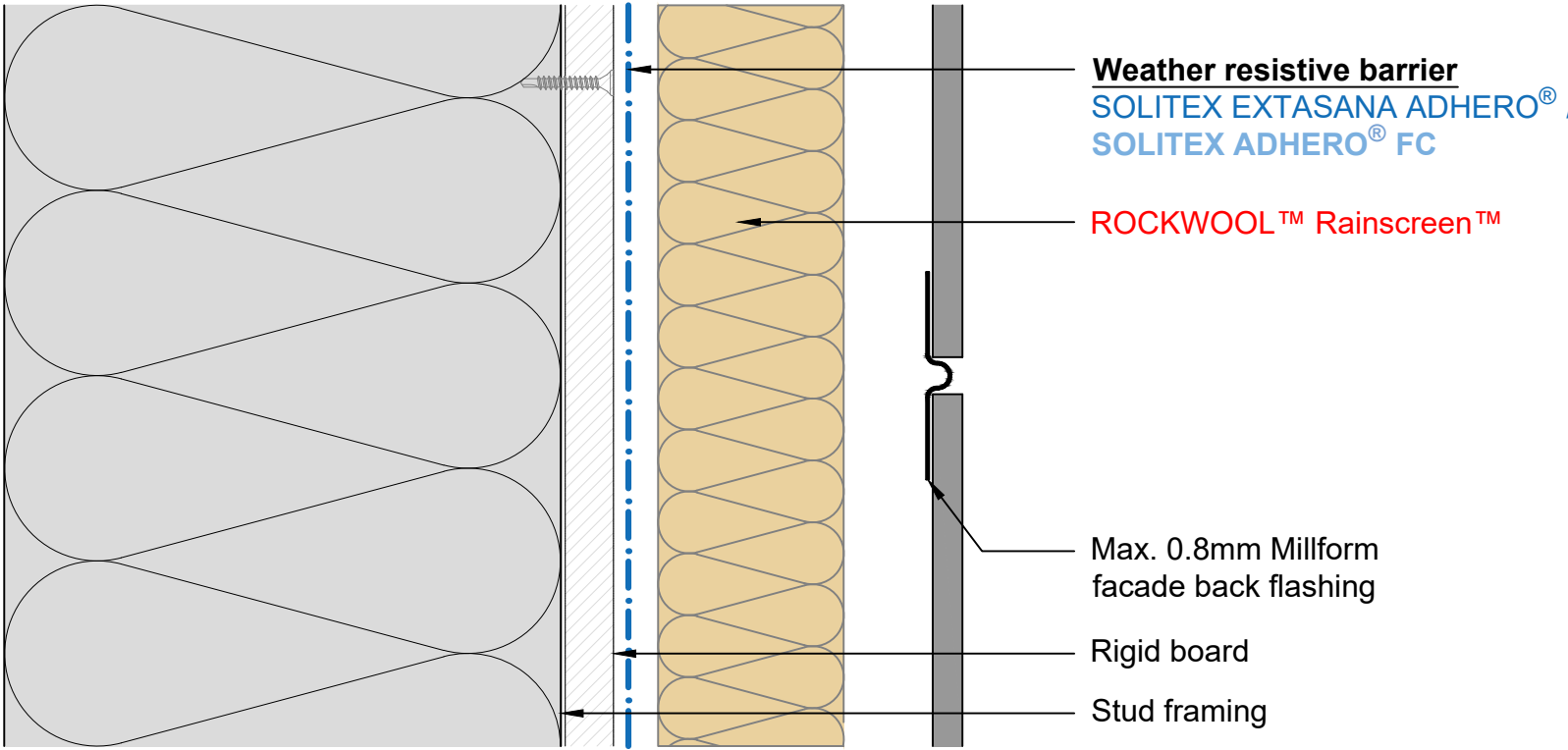

Cladding joint detail – Backing strip 2

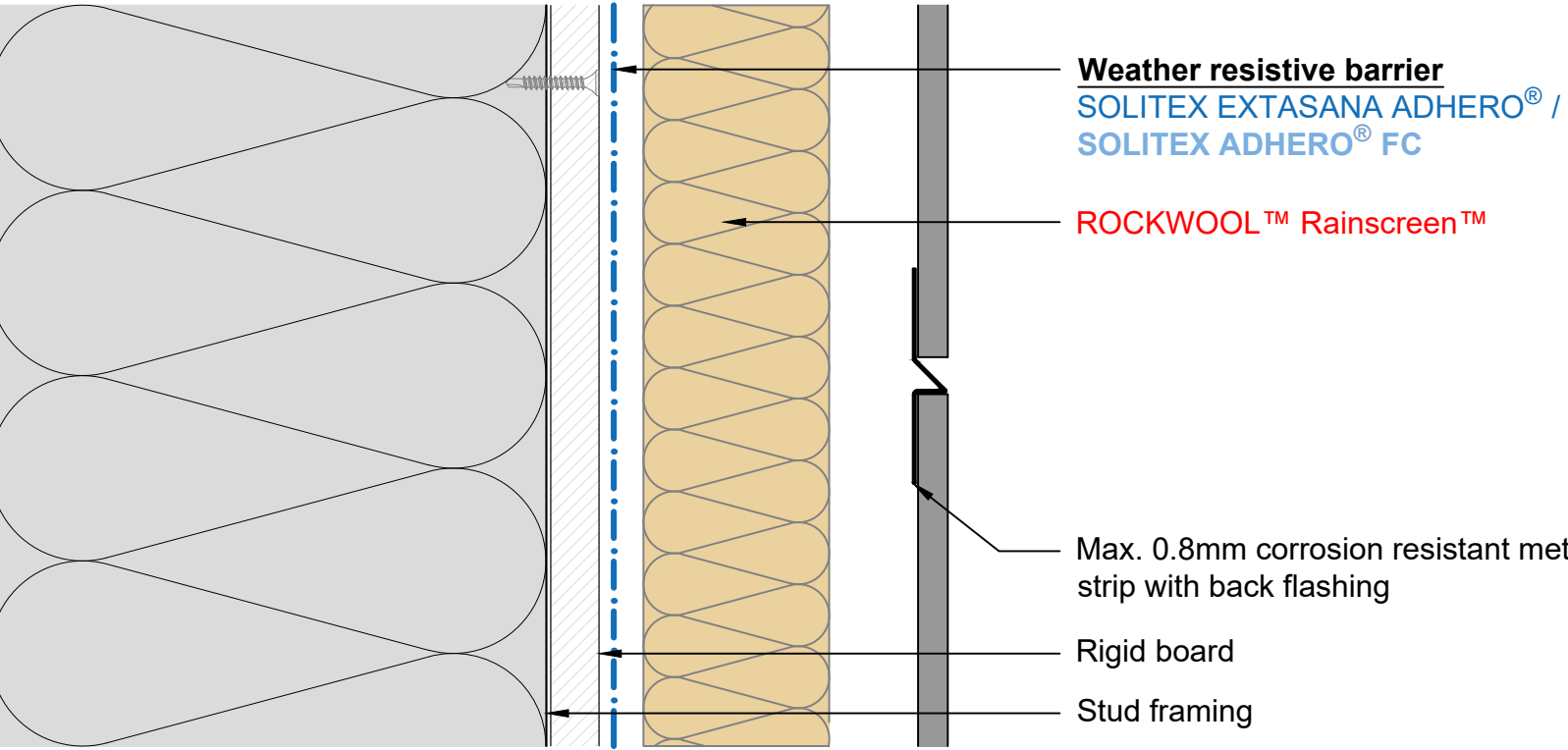

Cladding joint detail – Backing strip 3



www.proclima.co.nz
www.proclima.com.au

Issued: 22/01/2026

Revision: A

Scale: 1:2 @ A1; 1:4 @ A3; 1:8 @ A4

© This drawing is the property of Pro Clima NZ Ltd &/or Pro Clima Australia Pty Ltd and ROCKWOOL Australia Pty Ltd. must not be copied without permission. This drawing is a guideline to provide typical Pro Clima system detailing for AS/NZS 4284 prototype testing only and subject to change without notice. For application to specific projects, thermal and hygrothermal performance should match specific design, materials and climate requirements. These can be confirmed by hygrothermal analysis using software e.g. WUFI®. Structural, fire and acoustic engineering design and the incorporation of building services (plumbing and electrical) should be signed-off by a suitably qualified engineer to ensure compliance with all health and safety requirements.



F3517 FORTX™ MELIOR Pipe Penetration

Weathertight façade system

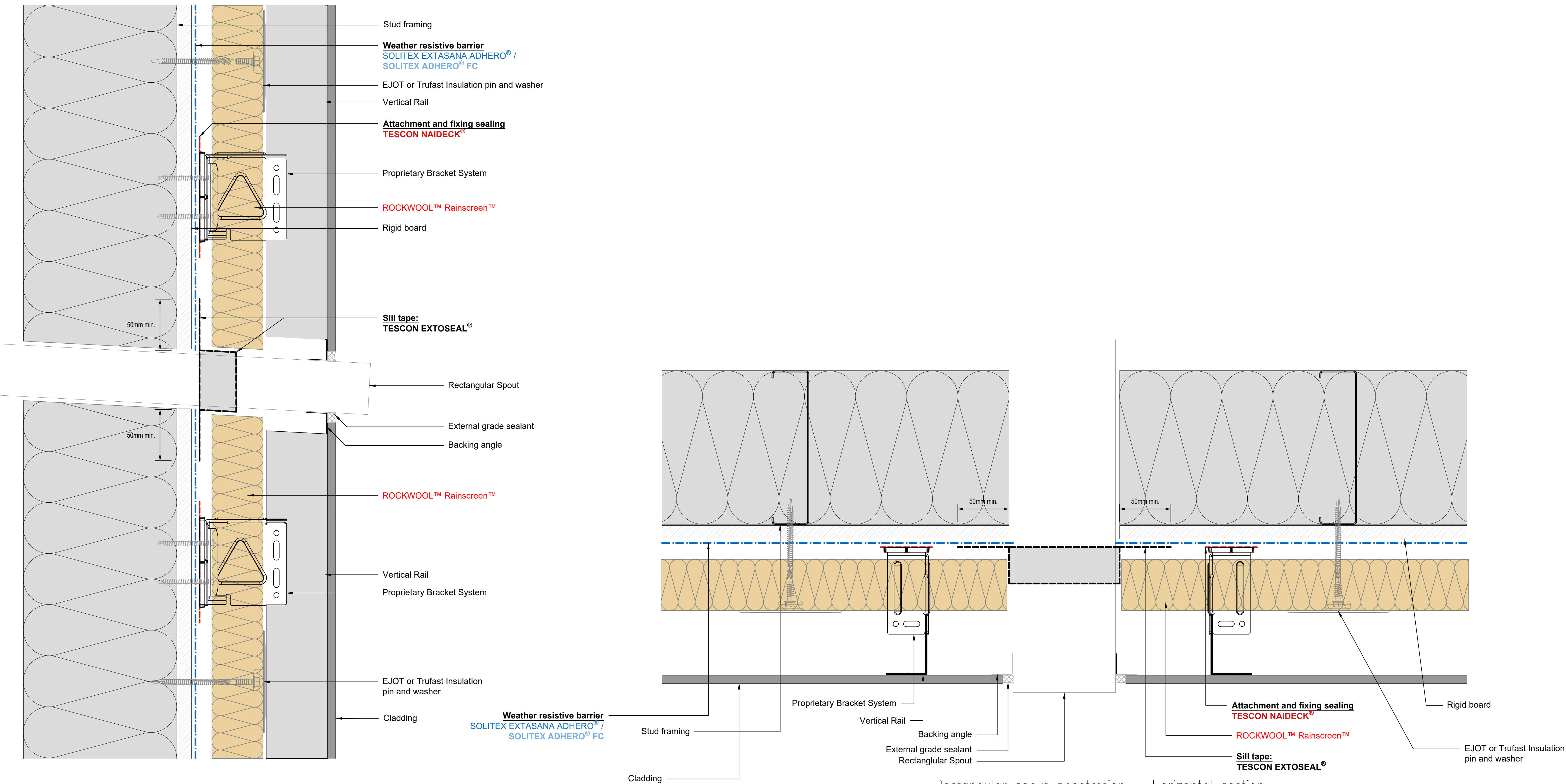

Rectangular spout penetration – Vertical section

Rectangular spout penetration – Horizontal section



www.proclima.co.nz
www.proclima.com.au

Issued: 22/01/2026 Revision: A Scale: 1:2 @ A1; 1:4 @ A3; 1:8 @ A4

© This drawing is the property of Pro Clima NZ Ltd &/or Pro Clima Australia Pty Ltd and ROCKWOOL Australia Pty Ltd. must not be copied without permission. This drawing is a guideline to provide typical Pro Clima system detailing for AS/NZS 4284 prototype testing only and subject to change without notice. For application to specific projects, thermal and hygrothermal performance should match specific design, materials and climate requirements. These can be confirmed by hygrothermal analysis using software e.g. WUFI®. Structural, fire and acoustic engineering design and the incorporation of building services (plumbing and electrical) should be signed-off by a suitably qualified engineer to ensure compliance with all health and safety requirements.



F3518 FORTX™ MELIOR Parapet Sections

Weathertight façade system

Minimum Flashing Dimensions			
Serviceability wind pressure	0.0 - 2.0 kPa	2.0 - 2.8 kPa	2.8 - 3.5 kPa
Downturn	50mm MIN.	75mm MIN.	100mm MIN.

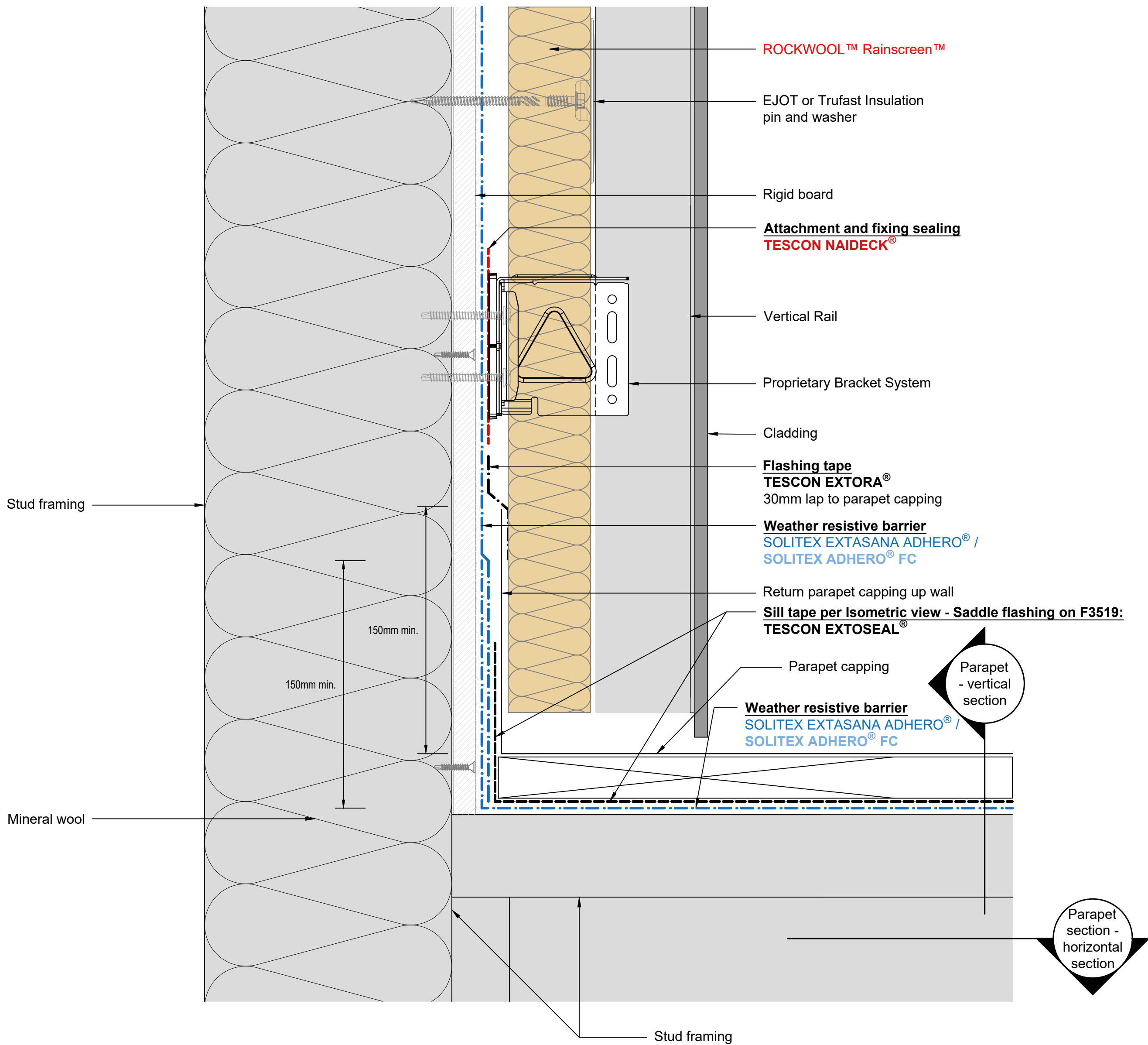
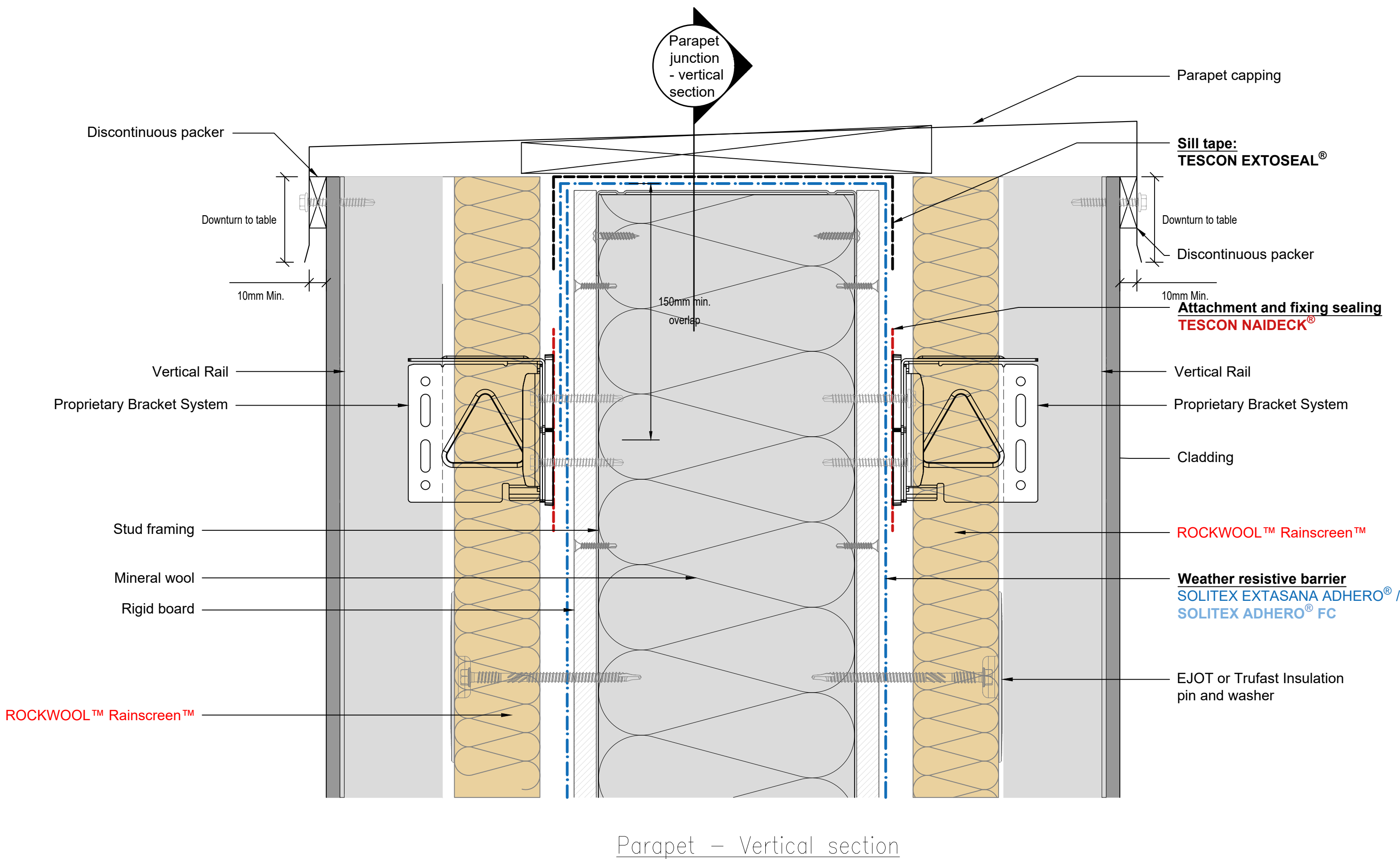

www.proclima.co.nz
www.proclima.com.au

Issued: 22/01/2026

Revision: A

Scale: 1:2 @ A1; 1:4 @ A3; 1:8 @ A4

© This drawing is the property of Pro Clima NZ Ltd &/or Pro Clima Australia Pty Ltd and ROCKWOOL Australia Pty Ltd. must not be copied without permission. This drawing is a guideline to provide typical Pro Clima system detailing for AS/NZS 4284 prototype testing only and subject to change without notice. For application to specific projects, thermal and hygrothermal performance should match specific design, materials and climate requirements. These can be confirmed by hygrothermal analysis using software e.g. WUFI®. Structural, fire and acoustic engineering design and the incorporation of building services (plumbing and electrical) should be signed-off by a suitably qualified engineer to ensure compliance with all health and safety requirements.



F3519 FORTX™ MELIOR Parapet Junction and Saddle Flashing

Weathertight façade system

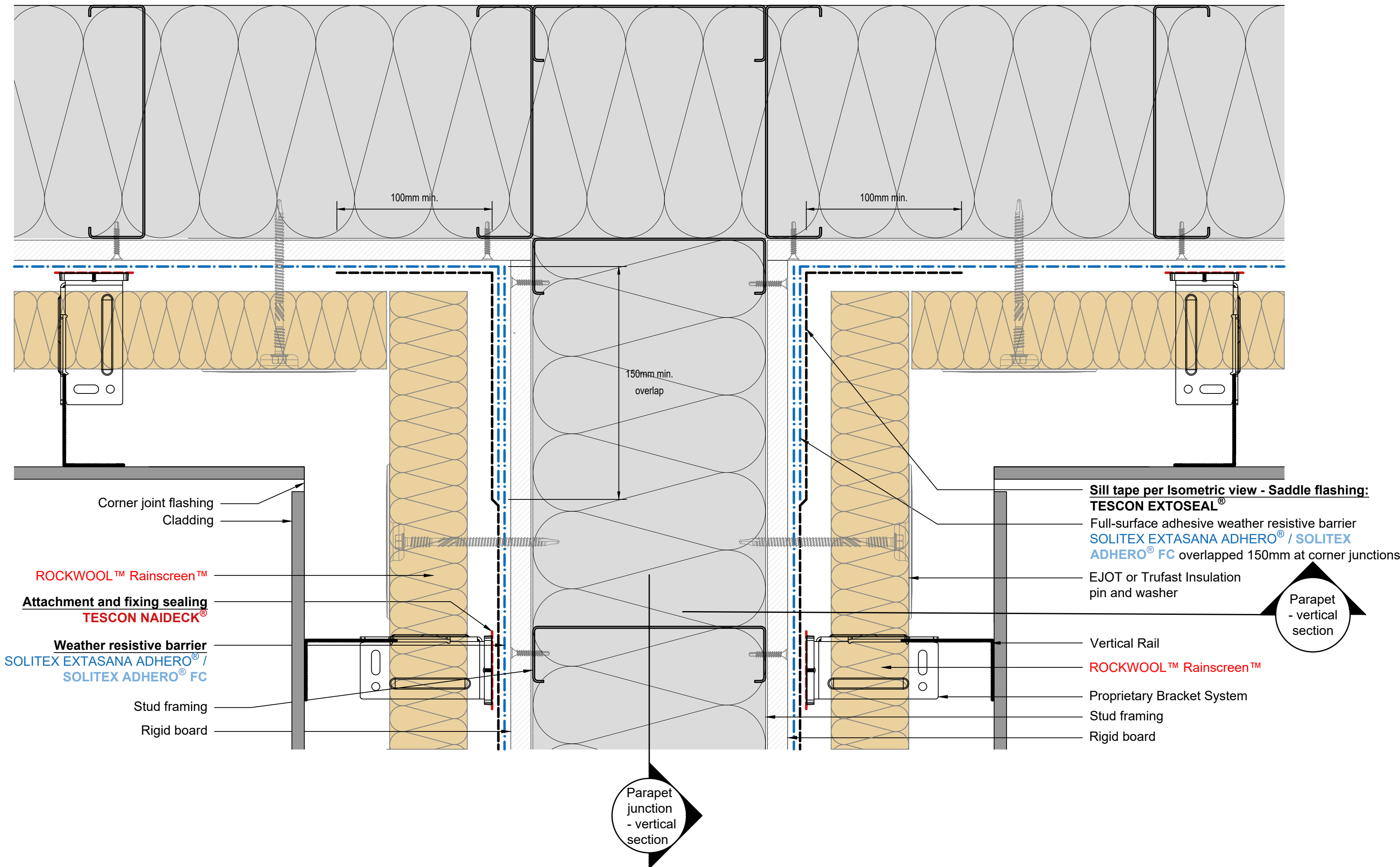

Parapet Junction – Horizontal Section

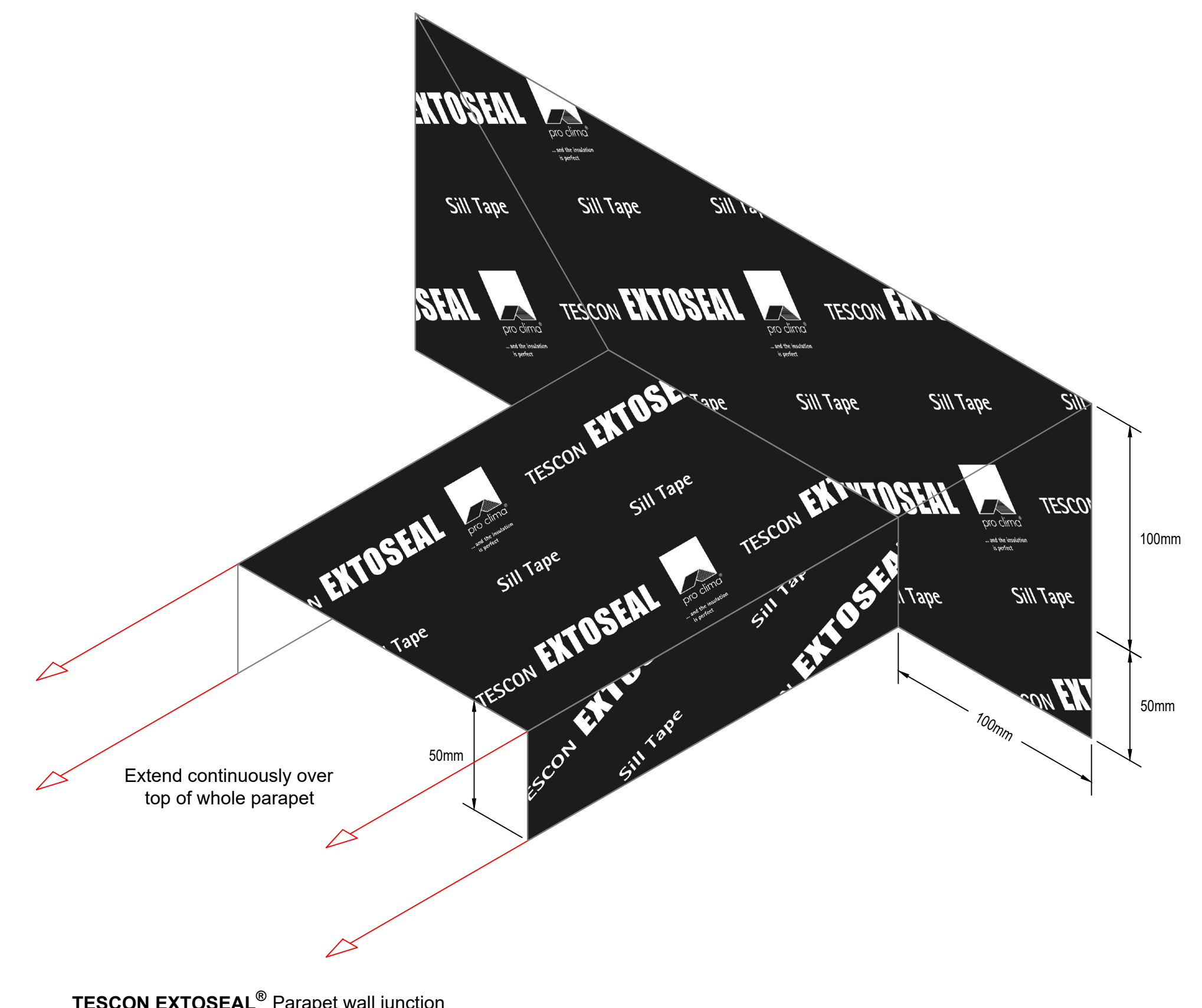

Isometric view – Saddle flashing



www.proclima.co.nz
www.proclima.com.au

Issued: 22/01/2026 Revision: A Scale: 1:2 @ A1; 1:4 @ A3; 1:8 @ A4

© This drawing is the property of Pro Clima NZ Ltd &/or Pro Clima Australia Pty Ltd and ROCKWOOL Australia Pty Ltd. must not be copied without permission. This drawing is a guideline to provide typical Pro Clima system detailing for AS/NZS 4284 prototype testing only and subject to change without notice. For application to specific projects, thermal and hygrothermal performance should match specific design, materials and climate requirements. These can be confirmed by hygrothermal analysis using software e.g. WUFI®. Structural, fire and acoustic engineering design and the incorporation of building services (plumbing and electrical) should be signed-off by a suitably qualified engineer to ensure compliance with all health and safety requirements.

